3789756
B846p
1939
c.1

Marjorie Craig
Personal Copy
Bought from Miller Printing Company
Spring 1941

James Addison Jones Library

Brevard College
1853

Brevard College
Brevard, North Carolina

X

THE Pertelote

OF 1939

WILLIAM A. ROCK, JR. - Editor-in-Chief

KENNETH ROYAL - Business Manager

HANS HANSON - Illustrator

PUBLISHED BY THE STUDENT BODY OF BREVARD

THE Pertelote OF 1939

COLLEGE, BREVARD, NORTH CAROLINA . . . . . .

DEDICATION--

To Mr. Trowbridge, Vice-President of Brevard College and former president of Weaver College, for his loyal service, his unassuming kindness, and his sincere interest in the advancement of this institution, we dedicate the 1939 PERTELOTE.

FOREWORD

BREVARD COLLEGE is situated in a section of America that is particularly rich in folklore. This folklore gives us, as nothing else can, the lives of the people to whom it belongs. During the past four years the members of the Folklore Club and freshman English classes have made a collection of this material. None of this folklore has been secured from written sources, but has been handed down to us by the older inhabitants, both educated and uneducated, of the communities from which our students are drawn.

To-day we know that education can free us from ignorance, superstition, and fear. As we discard the primitive ideas expressed in this folklore, we do not want to lose its higher qualities. We wish to retain the rich and pungent flavor of the ballads, folk-songs, singing games, folk-sayings, and superstitions that lend color to the mountain regions.

It is for such a reason that we chose "Mountain Folklore" for the theme of this year's PERTELOTE and illustrate the annual with drawings that the theme suggests.

—THE EDITOR.

26590

THE COLLEGE

"The Farmer in the Dell"
- A Folk Game

West Hall - Girls' Dormitory

Frances Ross Hall - Boys' Dormitory

Taylor Hall - Boys' Dormitory

Virginia Lodge - Girls' Dormitory

Alma Mater

Unto Brevard we're ever loyal;
We sing to her a song of praise.
She gives to us endowments royal
To guide us thru life's endless maze.

CHORUS

Brevard, Brevard, our hearts rejoice;
Forever and forever we will honor thee.

Our College, we will not forsake thee,
Nor for one moment will forget;
Thy standards in our hearts we'll cherish
To guide us till our sun has set.

—Leighton Presson.

A Message to the Class of 1939

BREVARD COLLEGE is finishing the fifth year of its operation. Its progress thus far has been due to the faith and courage of those who have been most responsible for its program. My experience leads me to believe that these two qualities of soul are most essential in the development of any project and even more so in the making of men and women. My message is simple. Look around you. Observe excellent character wherever you find it. Look behind and underneath and note that faith and courage are fundamental. Then go out and develop these two qualities in your own lives.

EUGENE J. COLTRANE,
President of the College.

ADMINISTRATION

First Row Across

C. H. TROWBRIDGE, A.B., A.M.
Vice-President, Chemistry, Physics

C. E. BUCKNER, A.B., A.M.
Dean and Registrar

MISS DULCIE HAYES, A.B., A.M.
Dean of Women, Spanish

BUNYAN H. ANDREW, A.B.
Dean of Men, History

BURT W. LOOMIS, B.S., A.M., Ph.D.
Psychology, Education, Guidance

JOHN BOYCE BENNETT, A.B., B.D.
Religious Education

Second Row Across

MRS. ROSANELLE CASH BENNETT, A.B., A.M.
French, German

MISS MYRA BINFORD
Dietitian and Dean of Virginia Lodge

EARL D. C. BREWER, Ph.B.
Department of Extension and Promotion

MRS. ETHEL KERR BREWER, A.B.
Assistant Dean

MRS. BESS REAP BUCKNER
Dietitian of Ross Hall

GRADY W. CAMPBELL, A.B.
Director of Industrial Division, Mechanical Drawing and Woodworking

Third Row Across

MRS. MAYBELLE POOVEY CAMPBELL, A.B. A. M.
Business Education

JOHN BOYD CHRISTENBURY, A.B., A.M.
Head Coach, Hygiene

MISS LINDA IRENE CLAY, B.M.
Piano

MRS. ISABELL DOUB COLTRANE, B.L., B.MUS., A.M.
English, Speech, Dean of Coltrane Home

MISS MARJORIE CRAIG, A.B., A.M.,
English

MRS. CHARLOTTE HATCHER DENDY, B.S.
Vocal Music

Fourth Row Across

CLINE FARTHING, B.S.
Assistant Coach, Physical Education

MRS. MARY HOFFMAN FARTHING, B.S.
Official Timekeeper

MISS HARRIET HAGOOD KILLOUGH, A.B.
Dietitian of West Hall

MRS. ANNIE WISHAM McCALLUM, B.S.
Business Education

COVERT S. McCALLUM, B.S.
Agricultural Director

MRS. J. D. McRAE
Nurse

Fifth Row Across

MRS. R. F. MOCK
Dean of Virginia Lodge Annex

MRS. MARILEE RALEY PALMER, B.S. IN EDUCATION
Physical Education for Girls

THOMAS McNEIL PALMER, B.S.I.A.
Superintendent of Construction

MRS. LOULA McNEER PANGLE, A.B., A.M.
Mathematics

MAXWELL GALBRAITH PANGLE, A.B., A.M.
Economics and Sociology

MRS. BROWNIE LIPE ROGERS
Assistant Bursar

Sixth Row Across

JAMES O'BRIEN ROGERS
Bursar

CHARLES SCHOENKNECHT, B.S.
Biology, Zoology, Botany

MISS DELLA SHORE, B.S., B.L.S.
Librarian

MISS MERLIE HAZEL SIZEMORE, B.S.
Home Economics

MISS LUCILE SMITH, A.B., A.M.
English and Dramatics

SENIOR CLASS

"Black Jack Davis came a-ridin' through
the woods,
Singing so loud and merry;
Made green rings all round that hill
And charmed the heart of a lady."

--Old Ballad

SENIOR CLASS OFFICERS

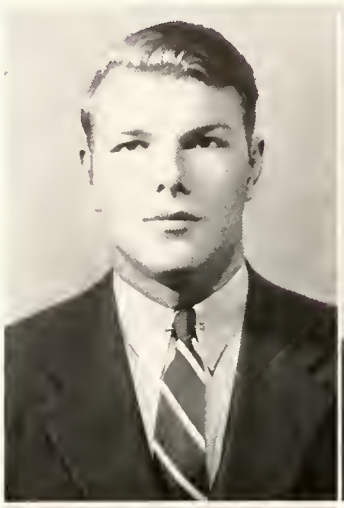

THOMAS RUTHERFORD STEPP

Hendersonville, North Carolina

Baseball, Assistant Manager '38, Manager '39; Block "B" Club, Secretary-Treasurer '39; Dormitory Council, President '39; Football, Co-Captain '39; President of Senior Class. Everyone knows "Uncle Fud" for his athletic ability and his ready grin. We were fortunate in having so able a Senior President.

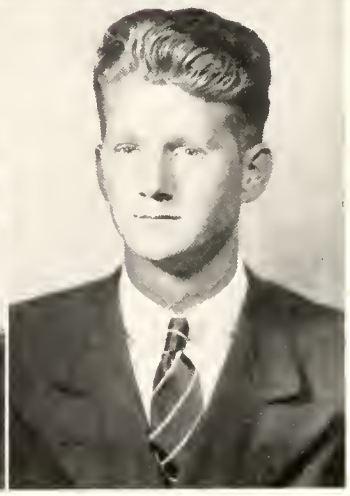

CHARLES BRICE RATCHFORD

Gastonia, North Carolina

Cliosophic, Critic '38, Censor '38, Vice-President '39; Block "B" Club; Cheer Leader; Commencement Marshal; Dormitory Council; Dramatic Club; Forensic Club, President '38-'39; Medical Science Club; Track Team; Vice-President Senior Class. Brice is the most energetic boy on the campus. No matter whether it's cheerleading, debating, or hog-calling that is needed, he is always ready to serve.

DIXIE LEE SHEETS

Charlotte, North Carolina

Mnemosynean, Vice-President '39; Concert Choir; Folklore Club; Glee Club, President '38; Mecklenburg County Club, President '39; Photo-Nature Club; Secretary of Senior Class. Dixie takes college seriously and doesn't mind working for what she gets. She's efficient, too, but she likes to take time out occasionally for hot rolls with butter and jelly.

HORACE RANSOM MESSER

Bryson City, North Carolina

Delphian; Dormitory Council; Medical Science Club; Pertelote Staff '39; Treasurer of Senior Class. Horace seems to have been rather bashful among the "Biddies," but the boys all know and like him well.

Always start up the stairs on your left foot, or bad luck will overtake you.

WILLIAM A. ADAMS

Asheville, North Carolina

Bill is our dairyman, and it is he who sends Farabow out on his early morning milk route.

WILLIAM WARREN ALBERT

Pisgah Forest, North Carolina

Transylvania County Club, Secretary-Treasurer '39. William's interests lie in the medical profession, and in girls at Asheville Normal. Quiet and unobstrusive, he has a charming personality once you know him.

CHARLES HOWARD ALLEN

Brevard, North Carolina

Baptist Student Union, Chorister; Transylvania County Club, Vice-President '38; International Relations Club, Critic '39. This friendly young man has shown much ability in college, but it is probable that he will find his field of greatest service in religious activities.

MARIAM ALLEN

Waynesville, North Carolina

Mnemosynean; Clarion Staff; Commercial Club, Reporter '39; Photo-Nature Club, Treasurer '38, Reporter '39. "Jimmy," as everybody calls her, has a pair of dancing feet that keep time with her mountain folk songs. She is from Waynesville, and that accounts for it.

BLANCHE R. ARDREY

Pineville, North Carolina

Mnemosynean; Fireside Club. Everywhere we see Blanche we see Eloise. You might think them twins or sisters. We wonder whether Blanche has chosen teaching for her life work or something else that is a secret.

MAX ASHWORTH

Brevard, North Carolina

Transylvania County Club. Max hasn't definitely decided on his life work, but a good guess is that he will make an excellent history professor.

MARY KATE AUSTIN

Peachland, North Carolina

Euterpean, Secretary-Treasurer '38; Folklore Club, Secretary-Treasurer '39; Glee Club; Union County Club. As for looks, Kate has them. Just give a smile in return for hers, and you have made a friend. She has been a good student, and in her chosen field of home economics she will be a success.

WILLIAM RALPH AUSTIN

Peachland, North Carolina

Cliosophic; Agriculture Club. It seems that Ralph is interested in dairying and agriculture; some day he hopes to lift Southern agriculture to a higher level.

Thrash may be cured by letting the sick child drink from a stranger's shoe.

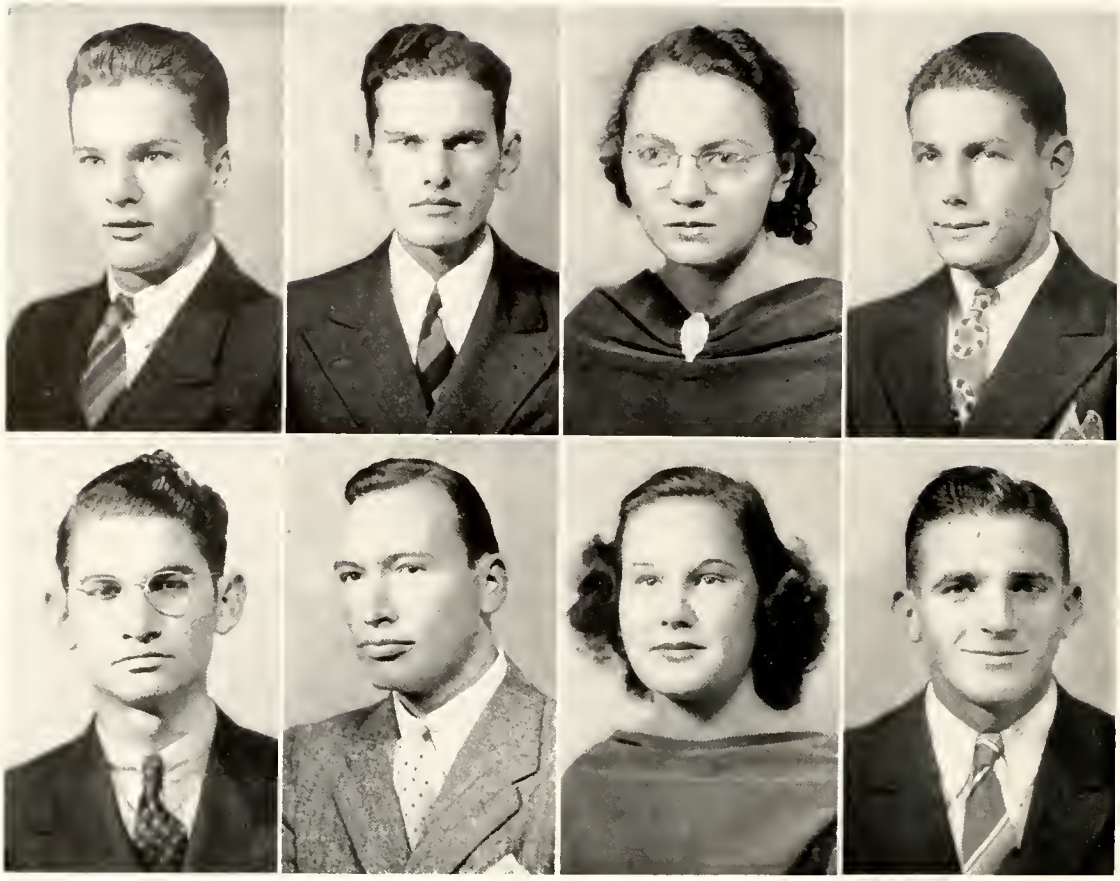

JACK RAYMOND BAGWELL

Asheville, North Carolina

Cliosophic; Assistant Dietitian, Ross Hall; Dramatic Club; Ministerial Missions Club, Vice-President '38. Jack has been Mrs. Buckner's right-hand man. What will she do without him? Either his acting or his good looks made him the hero in many of our plays.

JENNINGS F. BALLARD

Alexis, North Carolina

Delphian, President '39; Christian Student Movement; Forensic Club, Vice-President '39; International Relations Club; Lincoln-Catawba County Club, President. As one of the four main debaters on the campus, Jennings has kept his mind alert and responsive to significant current happenings.

ALICE BILLINGS

Dockery, North Carolina

Euterpean; Fireside Club; Folklore Club, Critic '39; Sigma Pi Alpha. Alice is a quiet Titian blonde, whose motto is "Work before play."

VAN BIRMINGHAM, JR.

Gastonia, North Carolina

Delphian; Band; Boosters' Club; Gaston County Club, President '39; Medical Science Club; Photo-Nature Club; Track Team. Van, this tall, dark, and handsome young man, is quite the "Romeo" of our campus; and "Kat" seems to be the lucky "Juliet."

BUTLER WILSON BLACK

Clinton, North Carolina

Agriculture Club; Dormitory Council. Butler gives promise of being an outstanding agriculturist. He is devoting more time to his future vocation since Johnnie Lee left.

CHARLES MARVIN BOGGS

Salisbury, North Carolina

Cliosophic, Secretary '38, Reporter '39; Folklore Club, Critic '38, Vice-President '39; International Relations Club; Ministerial-Missions Club. "Herr Boggs" is always seen where there is something of interest happening on the campus. His varied activities indicate his alertness and usefulness.

ELOISE B. BROOKS

Midland, North Carolina

Mnemosynean; Fireside Club. With her quiet, pleasing personality, she is one of the sweetest girls on the campus. Blanche is always her better half.

DALLAS MARION BROWN

Crossville, Tennessee

Delphian; International Relations Club. "Tarzan" is a member of the McRae Cottage Crew, and a drier humorist cannot be found.

Never let a lilac bush grow tall enough to shade a grave, or death will come and fill it.

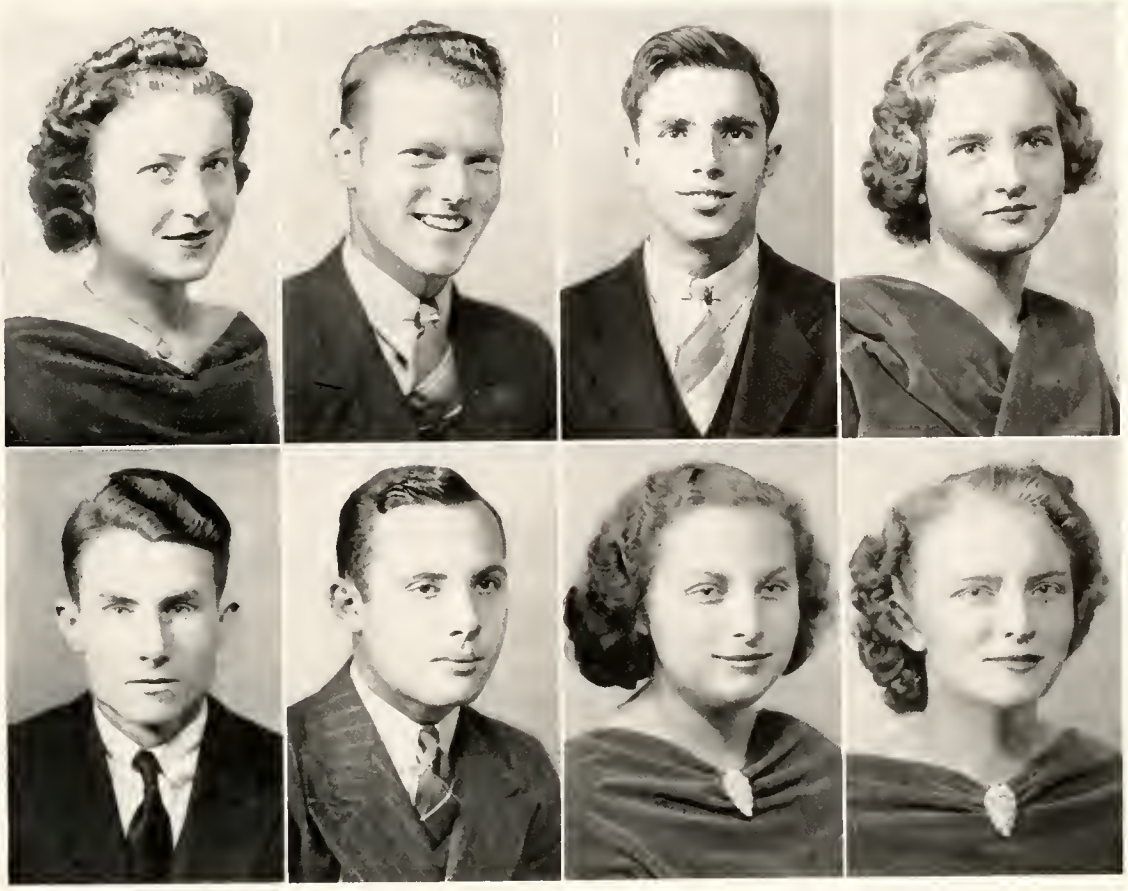

HELEN ROGERS BROWN

Leicester, North Carolina

Euterpean; Buncombe County Club; Fireside Club; Folklore Club; Forensic Club. Helen is one of the neatest girls on the campus. She is quiet but can hold her own in a debate.

TALMADGE LEROY BURNETTE

Swannanoa, North Carolina

Delphian, Secretary '38, Critic '39; Agriculture Club; Buncombe County Club, Vice-President '39; Clarion Staff; Medical Science Club. Talmadge, better known as "Red," should be president of the Spanish Athletic Association. His motto is "Come in and Throw the Bull."

LEWIS CALDWELL

Campobello, South Carolina

Medical Science Club, President '39. This very able chemistry laboratory assistant is a man's man. He has the friendliest smile we've seen in many a day.

NETTIE GRACE CAMERON

Polkton, North Carolina

Euterpean; Anson County Club, President '39; Folklore Club. This gentle-mannered, conscientious senior has succeeded in making friends both on the campus and out in town.

ARTHUR CARNES

Walker, Kentucky

Delphian; Assistant Dean of Taylor Hall; Dormitory Council; International Relations Club. Arthur's effiency in the shop and as assistant dean of Taylor Hall has won genuine respect from the boys.

S. C. CARPENTER, JR.

Lincolnton, North Carolina

Delphian; Band, Clarion Staff, Editor-in-Chief '39; Lincoln County Club; Medical Science Club. We predict that S. C. will pass from the stage of writing one-act plays and short-stories to the editorship of a small country newspaper.

EVELYN CAUBLE

Asheville, North Carolina

Mnemosynean; Baptist Student Union; Buncombe County Club, Reporter '39; Fireside Club, President '39; Travel Club, President '38. When it comes to making public speeches, Evelyn always says "No"; but with her wit and good humor, she has made her place in Brevard College.

FRANCES CAUBLE

Mount Pleasant, North Carolina

Euterpean; Commercial Club; Dramatic Club; Glee Club. If the conversation ever gets dull, just call on Frances; she is always bubbling over with something to tell.

Never pity an animal at the butchery; it will take longer to die.

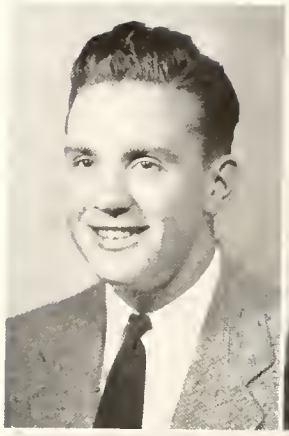

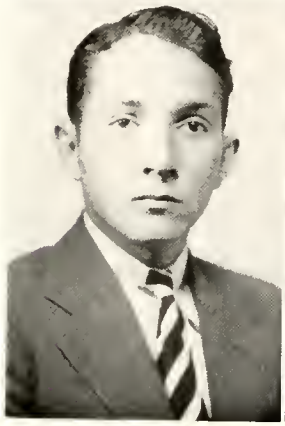

J. FRANK CAUBLE

Mount Pleasant, North Carolina

Delphian; Baseball, Co-Captain '38. When it comes to cutting weeds and playing baseball, Frank is tops

ROBERT H. CLAYTON, JR.

Erlanger, North Carolina

Delphian; Block "B" Club; Cheer-Leader '38; Christian Student Movement; Clarion Staff, Associate Editor '38, '39; Commercial Club; Ministerial-Missions Club, Reporter '38; Photo-Nature Club. Bob had time for cheer-leading and newspaper work, in addition to holding an office job up town.

DOROTHY FLORINE CLINE

Concord, North Carolina

Euterpean, Sergeant-at-Arms '38; Cabarrus County Club, Secretary-Treasurer '39; Commercial Club; Folklore Club; Glee Club. Little but loud, but who cares? With Dotty around, you are bound to be in good spirits.

UNA MARIE COOK

Asheville, North Carolina

Euterpean; Baptist Student Union; Buncombe County Club, Secretary '39; Fireside Club; Folklore Club; Travel Club. Una, the girl with beauty and a sweet disposition, is popular with both boys and girls- so popular with one boy that he asked her twenty-seven times for a date before he succeeded.

GEORGE NELSON COONE

Marion, North Carolina

Delphian; Band; McDowell County Club, Vice-President '39. Being a cousin to the talented Alvin Moore should be an inspiration to our ambitious clarinet player.

HORACE COVINGTON

Shelby, North Carolina

Cliosophic; Cleveland County Club; Forensic Club. After two years at Brevard College, Horace liked Sophomore English so well that he decided to stay an extra year.

HELEN ROSS COX

Gastonia, North Carolina

Mnemosynean; Dramatic Club; Gaston County Club; Glee Club, Librarian '39. Helen's sparkling black eyes and her charming personality really enable her to reach a young man's heart.

GEORGE WILLY DALTON

Lewisville, North Carolina

Dormitory Council; Ministerial-Missions Club; Christian Student Movement. George's idea of having a good time is helping others, especially when it comes to religious matters.

In making medicine, look for an herb the same shape of the organ you want to cure.

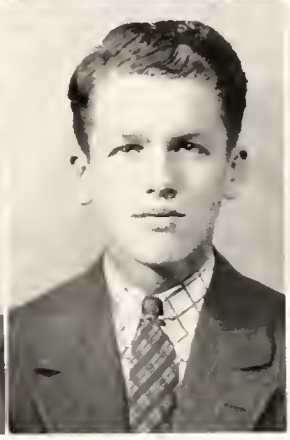

JAMES BURTON DANIELS

Crossnore, North Carolina

Delphian; Basketball; Christian Student Movement; Clarion Staff; Football; Forensic Club. If you really want to see Burt's face light up, just ask him about his little red-headed fire-cracker.

MARSHALL DAVIS

Hazelwood, North Carolina

Block "B" Club; Boosters' Club; Football, Manager '38; Haywood County Club; Intramural Sports Manager. An efficient football manager is "Spud." He seems to have the training for a good housekeeper, too.

VIRGINIA ALICE DAVIS

Biltmore, North Carolina

Euterpean; Commercial Club; Fireside Club. With her boundless supply of wit and humor, Virginia has kept the Lodgers smiling for the past two years.

DOROTHY DEAN

Brevard, North Carolina

Glee Club; Medical Science Club; Transylvania County Club. "Dot's" sweet, sympathetic smile will be a valuable asset to her in the nursing profession.

DOROTHY CHARLOTTE DIXON

Brown Summit, North Carolina

Euterpean; Mnemosynean; Folklore Club; Glee Club; Guilford County Club, President '39; Photo-Nature Club. "Dot" has a sweet smile for every one, especially Jesse. We wonder what her chosen profession is, or is it a secret?

BARBARA ELISABETH DODSON

Winston-Salem, North Carolina

Euterpean; Mnemosynean; Fireside Club; Forsyth County Club, Vice-President '39; Librarian '39; Photo-Nature Club. This little package of energy usually gets what she goes after in the way of friends.

ALTON EDWARDS

Cliffside, North Carolina

Delphian; Basketball; Block "B" Club; Dramatic Club; Rutherford County Club. Alton has shown much interest in athletics, and we think he has found a pretty little "cook" also.

OLIVE GRACE ENGLISH

Swannanoa, North Carolina

Euterpean; Commercial Club. This quiet little waitress doesn't confine her service to the dining room.

It is bad luck to burn shoes or stockings, for the part of the body covered will be burned.

CARL BYRD FISHER

Whittier, North Carolina

Basketball, Manager '39; Block "B" Club; Medical Science Club. This very capable manager of the basketball team has a head for business. He believes in doing everything the scientific way.

FRANK POWELL FOX

Townsville, North Carolina

Delphian; Baseball; Block "B" Club; Dormitory Council. "Foxy" is one of the most popular boys on the campus, and does any one have a keener sense of humor?

REVIS FRYE

East Gastonia, North Carolina

Delphian; Band, Director; Baseball, Co-Captain '38; Block "B" Club; Boosters' Club; Concert Choir; Dramatic Club; Football; Student Council, President '39. Revis is the "father," as well as the leader, of the band. His leadership is not limited to music, however, as he also heads the Student Council and the baseball team.

DOROTHY HELEN GALLOWAY

Brevard, North Carolina

Mnemosynean; International Relations Club, Secretary-Treasurer '38, Librarian '39; Transylvania County Club. Helen is known for her keen enthusiasm in physical education, her ready explanation in classes, and her faithful membership in the I. R. C.

ALBERT FRANKLIN GORDON

West Asheville, North Carolina

Cliosophic; Band; Concert Choir; Ministerial-Missions Club. This left-hander is better known to the students as "Flash," and as a drummer he beats them all.

JOYCE GRIFFITH

Relief, North Carolina

Euterpean; Fireside Club; Medical Science Club. Joyce is a "come easy, go easy" type of girl, who is frequently coining witty remarks.

NELVIN GUNN

Reidsville, North Carolina

Mnemosynean; Boosters' Club, Vice-President '39; Concert Choir; Dramatic Club, Secretary '38; Rockingham County Club, President; Student Council, Secretary '39. Nelvin has good looks, a striking personality, and an eagerness to serve every one around her.

BETTY ANN GWALTNEY

Asheville, North Carolina

Mnemosynean, President '39; Buncombe County Club; Dormitory Council; Fireside Club; International Relations Club. Betty has satisfactorily divided her time between her studies and the "One-and-Only" on the west side of the campus.

It is bad luck to take a young child across a stream of water on its first trip from home.

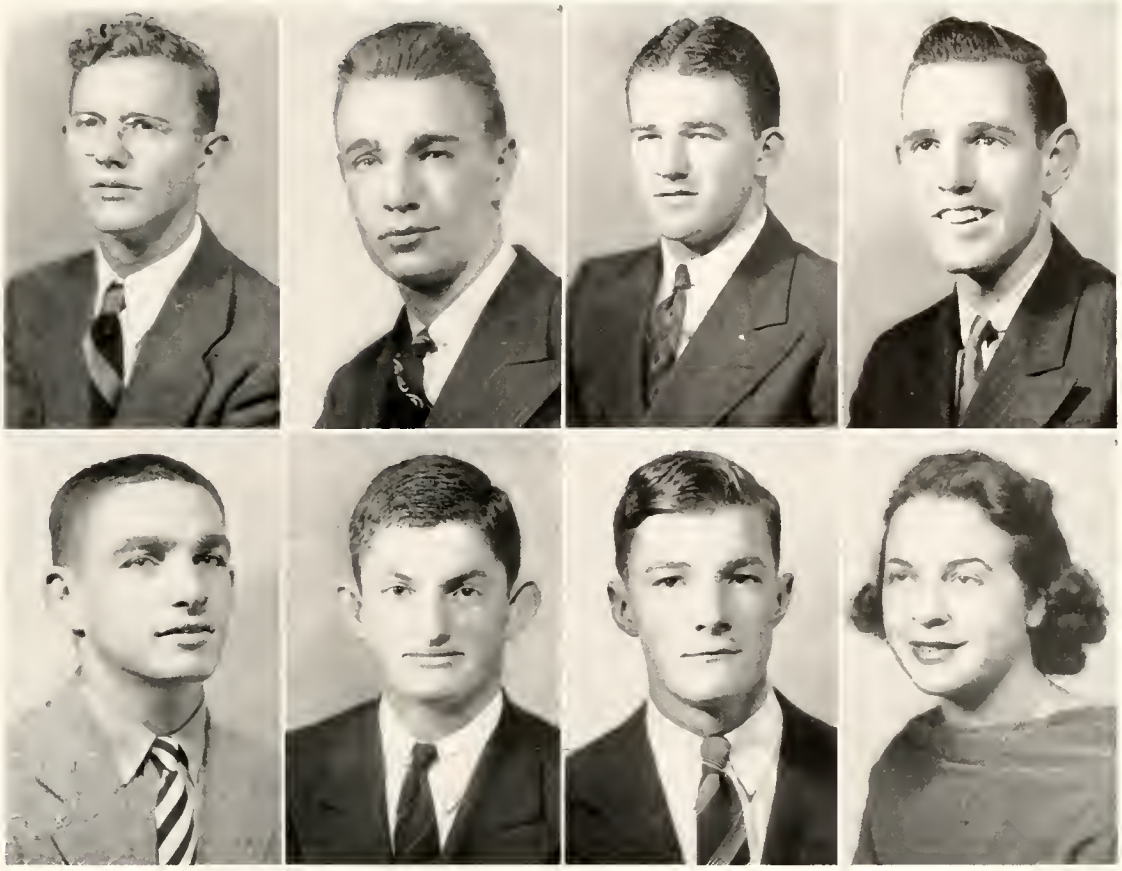

HANS MILLER HANSON

Asheville, North Carolina

Pertelote Staff, Illustrator '38, '39. Hans has the incurable habit of decorating all his papers—in class or out—with Pertelote sketches.

JOHN TALMADGE HARPER

Zebulon, North Carolina

Delphian; Band; Commercial Club; Model-Airplane Club, Secretary '39; Photo-Nature Club. "Foozie" was an asset to our social activities as well as to the band. Without him there would have been no "St. Louis Blues."

JULIUS S. HARRILL, JR.

Forest City, North Carolina

Delphian; Block "B" Club, Vice-President; Dramatic Club, Vice-President; Football; International Relations Club; Photo-Nature Club; Rutherford County Club, President. "Spike" is a jack-of-all-trades, but he has distinguished himself most in dramatics.

JAMES F. HEMPHILL

Forest City, North Carolina

Delphian; Basketball. Jim is at home on the basketball and tennis courts, but he seems to fear West Hall.

THOMAS HEMPHILL

Marion, North Carolina

Delphian, Sergeant-at-Arms; Baseball; Block "B" Club; Boosters' Club; Football; Track. The broadest grin in school characterizes this "pigskin booter." He is a firm believer in co-education and "swing."

JOHN HENDRIX

Mocksville, North Carolina

Cliosophic, Secretary; Basketball, Co-Captain; Block "B" Club, President; International Relations Club, Critic. If England ever loses her Chamberlain and wants another that looks just like him, John is the very fellow to fill that vacancy.

HOMER HUNTER HENRY

Waynesville, North Carolina

Commencement Marshal '38; Pertelote Staff; Sigma Pi Alpha, Vice-President '39. Hunter is not only an excellent student but also a generous dispenser of food in the West Hall kitchen.

SARA FRANCES HENSLEY

Columbia, South Carolina

Mnemosynean, Secretary '39; Boosters' Club; Clarion Staff; Commercial Club; Concert Choir; Glee Club, President '38, Accompanist '39; Photo-Nature Club, Vice-President '39; South Carolina Club, Secretary '39; West Hall, Assistant Dean '39. Sara is the type of girl that everybody knows. She does not let her job as assistant dean of West Hall keep her from having a good time.

Turn a shoe upside-down under your bed to prevent rheumatism.

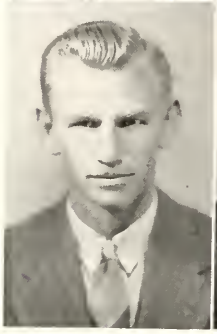

RONALD HICKS

Winston-Salem, North Carolina

Chief Commencement Marshal '38; Medical Science Club; Ministerial-Missions Club. Hard work and plenty of sleep are Ronald's favorite pastimes. Gwendolyn will always associate him with Oak Grove Church.

RAY HILLIARD

Micaville, North Carolina

Model-Airplane Club, Captain '39. Ray is interested in aviation and believes in doing something about it. He is quiet, but he is purposeful; and we shall probably hear from him soon.

MARY GEER HINES

Rutherfordton, North Carolina

Mnemosynean; Concert Choir; Fireside Club; Glee Club; International Relations Club. Two things we shall especially remember about Mary Geer: her affection for Tom and her rich soprano voice.

RICHARD B. HOLCOMBE

Candler, North Carolina

Cliosophic; International Relations Club, Vice-President; Mu Delta Club. Dick's friendly spirit and splendid personality will undoubtedly be useful to him in his career as a doctor.

DONALD HAMPTON HORNER

Wake Forest, North Carolina

Delphian; Basketball. Donald is at his best on the basketball court.

ROBERT WAYNE HOYLE

Fallston, North Carolina

Cliosophic; Baptist Student Union; Commercial Club. Wayne has a broad grin for every one. It is not surprising that he is boss of the crew working on the gymnasium.

CHARLES H. ISBILL

Dalton, Georgia

Baseball; Boxing; International Relations Club, President '38, '39; Out-of-State Club, President '39; Tennis, Track. Isbill's extra-curricular activities seem to be headed by the International Relations Club. He must be noticed, even if he has to wear his pajamas to class.

HERBERT LEE JACKSON

Campobello, South Carolina

Delphian, Agriculture Club. Quiet? Some say yes, others no. Just the same, he knows his agriculture.

It brings good luck to hang an old horse shoe up on a rail fence.

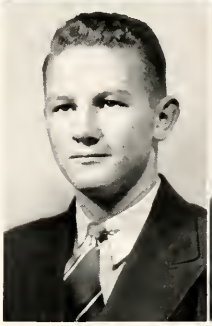

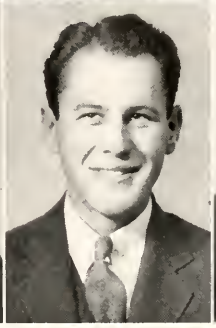
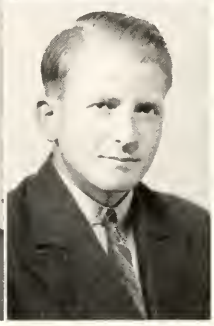

ELIZABETH BECKETT JENKINS

Brevard, North Carolina

Folklore Club; International Relations Club; Pertelote Staff; Transylvania County Club. Elizabeth has shown outstanding ability as a writer of short-stories and plays.

JESSE PARIS JULIAN

Franklinville, North Carolina

Delphian; Folklore Club; Model-Airplane Club; Photo-Nature Club. Jesse is noted for his neatness in dress and his quiet manner; his appearance around the campus with "Dixon" seems habitual.

FLORENCE KITCHIN

Horse Shoe, North Carolina

Mnemosynean; Fireside Club, President '38; Folklore Club; Henderson County Club; Medical Science Club. Florence is competent and faithful as assistant in home economics. We do not wonder at the frequent visits of a favored alumnus.

VIRGINIA LAMBERT

Charlotte, North Carolina

Mnemosynean; Folklore Club; Glee Club; Mecklenburg County Club, Vice-President '39; Photo-Nature Club. Here is a pretty little blonde who holds her own in the hearts of others besides Foster. Airplanes are her namesakes.

RALPH LANIER

Lexington, North Carolina

Cliosophic; Agriculture Club. We predict that Ralph will be as successful in any phase of agriculture as he was with his chicken project.

MALCOLM LENTZ

Norwood, North Carolina

Cliosophic. When Malcolm becomes a detective in the near future, we hope he will tackle something besides food.

HAROLD TROY LITTLE

Lincolnton, North Carolina

Delphian; Agriculture Club; International Relations Club. Harold is known as a very able carpenter on Mr. Campbell's crew.

DATHA LONDON

Ellenboro, North Carolina

Cliosophic; Agriculture Club. Quiet and conservative, he is a pleasing person to have around. All indications are that he will be a successful business man.

If you are caught in a whirlwind, shut your eyes and see the Bad Man.

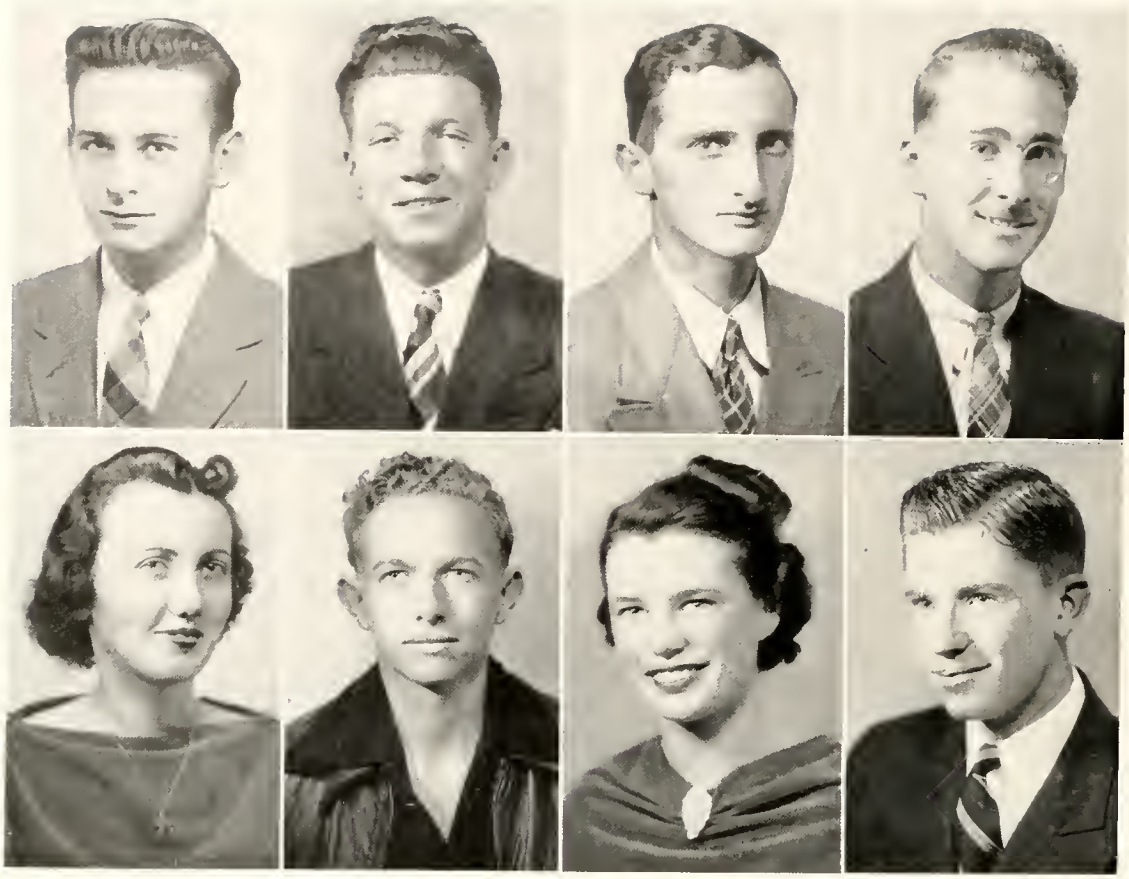

ROBERT CHARLES LUCKE
Badin, North Carolina
Cliosophic; Concert Choir; Dramatic Club; Ministerial-Missions Club. A good sport is our Bobby, whose chief delight is acting and creating plays.

WALTER C. LUDWICK
Salisbury, North Carolina
Cliosophic, Treasurer '38, President '39; Dramatic Club; Folklore Club; Ministerial-Missions Club; Rowan County Club, President '39; Student Christian Movement, Vice-President, Treasurer. Dignified, friendly, and efficient, he is one of our promising ministerial students. He has worked faithfully for the cause of religion on the campus.

WILLIAM LYDAY
Pisgah Forest, North Carolina
Transylvania County Club. William is a skilled huntsman and a true lover of the woods.

ROBERT S. McCALL
Forest City, North Carolina
Delphian; Band; Medical Science Club. Bob is a very able member of our band. His love is "hot" rhythm.

FERN McCOMBS
Easley, South Carolina
Mnemosynean; Fireside Club; South Carolina Club. We are sorry Fern's off-campus trips home frequently took this likeable person away from us.

ARTHUR McDANIELS
Forest City, North Carolina
Arthur seems quiet and conservative but is in reality mischievous and full of pranks.

ELSIE McJUNKIN
Brevard, North Carolina
Baptist Student Union; Commercial Club; Folklore Club; Pertelote Staff; Transylvania County Club. Elsie's speed in typing will help her to become a very able secretary.

LYNWOOD McELROY
Waynesville, North Carolina
Cliosophic; Baptist Student Union. The chief delight of Lynwood is taking a different girl to the movie each week.

If a spider makes a web across the front porch, a stranger is coming.

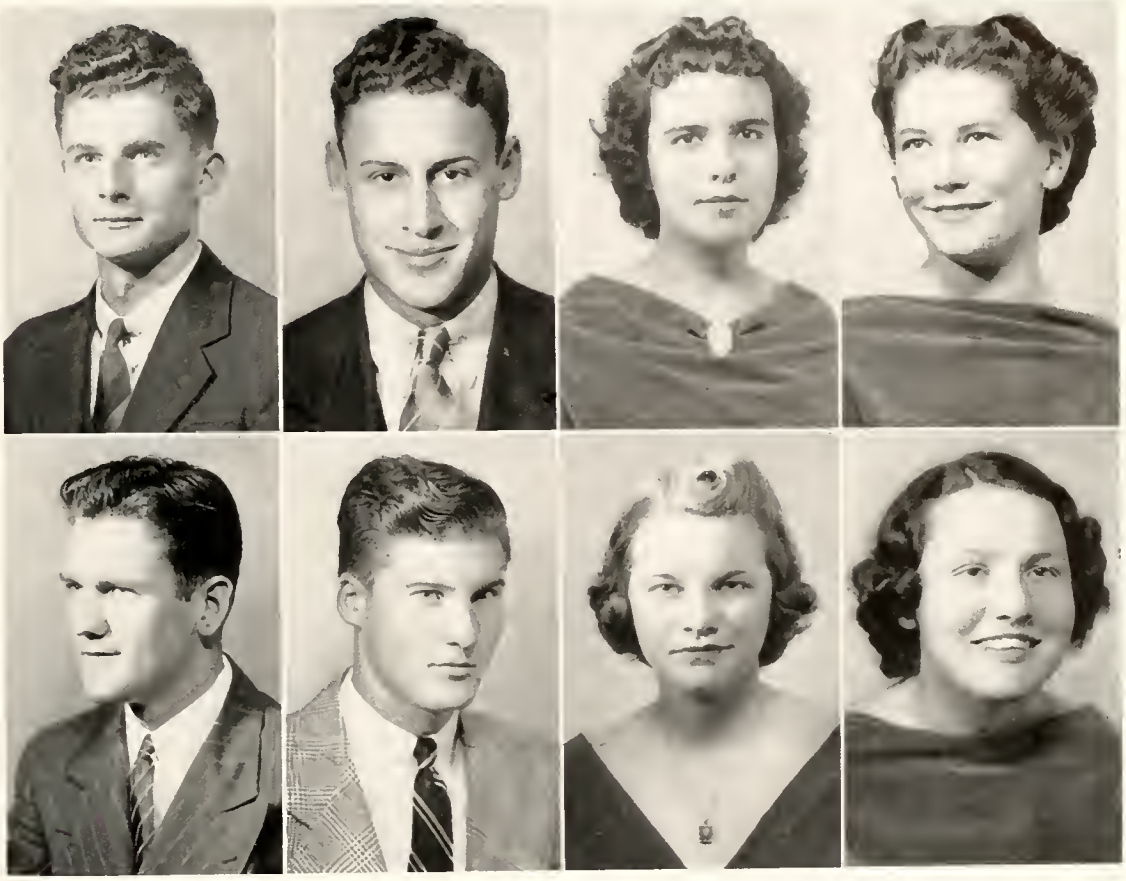

WAYNE McLAIN

Statesville, North Carolina

Cliosophic, Chaplain '38, Critic '39; Boosters' Club; Concert Choir; Christian Student Movement, President '39; Forensic Club; Ministerial-Missions Club; Student Council. Wayne is one of our main religious leaders on the campus and has likewise shown much ability in debating.

NATHAN McMINN

Brevard, North Carolina

Block "B" Club. Tall, dark, and handsome—a woman hater—that last is a joke. In the summer he spends his spare time at swimming pools and lakes.

JUNE ANN MARION

Pinnacle, North Carolina

Euterpean; Folklore Club; Forensic Club, Reporter '38; Glee Club; Mu Delta Club; Surry County Club. June encourages people to join the Travel Club; and her chief hobbies are traveling, playing basketball, and debating.

CATHERINE MAE MARTIN

Waynesville, North Carolina

Mnemosynean; Commercial Club; Haywood County Club; Pertelote Staff; Photo-Nature Club; Secretary of Freshman Class '38. This attractive young lady has been very popular on the campus. She is outstanding in secretarial work.

HARVEY JOEL MERRITT, JR.

Winston-Salem, North Carolina

Cliosophic; Baptist Student Union, Second Vice-President '39; Commercial Club, President '39; International Relations Club, Secretary-Treasurer '38; Photo-Nature Club, Vice-President '39. Joel is a very dependable person. He has a high scholastic record and is majoring in accounting.

EDGAR T. MESSER

Bryson City, North Carolina

Delphian; Baseball; Commercial Club, Vice-President '39; Dormitory Council. Edgar's athletic ability and attractive smile win friends for him very quickly. He is a capable person in business subjects.

VIRGINIA MILLER

Lexington, North Carolina

Mnemosynean; Davidson County Club, Vice-President '39; Fireside Club, Secretary-Treasurer '38, Vice-President '39; Travel Club. "Miller's" friendly personality, mingled with her beauty, shows us just what an all-round college girl is like.

MARY RACHEL MISENHEIMER

Taylors, South Carolina

Mnemosynean; Fireside Club; Forensic Club; International Relations Club; Ministerial-Missions Club. "Misie" has shown her ability in many fields at Brevard but especially in debating. She is also a very good chaperone.

The first twelve days in January determine the weather for the twelve months.

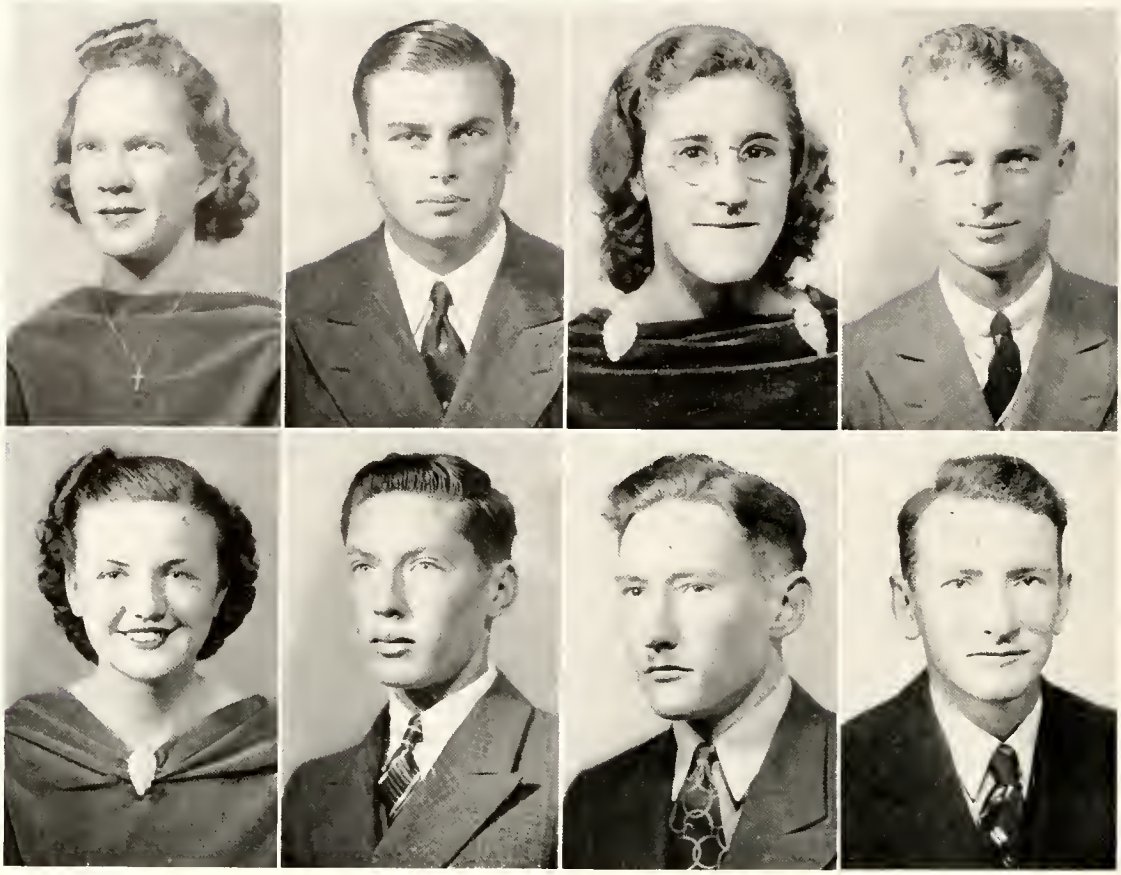

ROBBIE GAY MOCK

Brevard, North Carolina

Mnemosynean; Commercial Club; Folklore Club; Glee Club. Robbie Gay is known for her sweet friendly manner. Her blonde attractiveness may some day win her a "cook."

JOSEPH EARLE MOORE

Waynesville, North Carolina

Delphian. Joe is Mr. Campbell's efficient electrician. If your lights ever give you trouble, just call on him.

SARAH ESTELLE MORGAN

Anderson, South Carolina

Mnemosynean; Commercial Club; South Carolina Club; Travel Club. Everyone knows Sarah, especially the kitchen force. Her pranks with other girls' suitors were just in fun.

THOMAS F. MUNRO

Columbus, Georgia

Delphian; Band, Football; Out-of-State Club; Photo-Nature Club, Vice-President '39. Tommy hails from Georgia, and he admits he is a "pest"; but he is really just having his fun. He likes to share his jokes with a sweet little blonde from Edneyville.

VIRGINIA RUTH ODOM

Unaka, North Carolina

Mnemosynean; Commercial Club; Fireside Club; Glee Club. Virginia Ruth's policy: If your business interferes with your pleasure, stop your business. She's a "good ole Tarheel" but has a longing for the hills of Eastern Tennessee.

RALPH A. OEHMAN, JR.

Guilford College, North Carolina

Delphian. Ralph likes to skate, dance, and play golf and tennis. He expects some day to become the champion skater of the world.

CLYDE K. OSBORNE, JR.

Brevard, North Carolina

C. K. isn't on the campus very much, but he is noted for his excellent class discussions. His prince-charming manners have won him the attention of many ladies.

FRANK OSBORNE

Brevard, North Carolina

Medical Science Club; Student Council. Frank is one of our best students. He is very intelligent and studious; and we are sure he'll prove successful in any field he enters, especially in chemistry.

If a stray cat comes to your house, it will bring you good luck.

VIRGINIA B. OSBORNE

Bethel, North Carolina

Mnemosynean; Commercial Club; Haywood County Club '39; Travel Club, Secretary-Treasurer '39. Virginia's efficiency and dependability will greatly aid her in the commercial world.

OSCAR O. PALMER, JR.

Shelby, North Carolina

Cleveland County Club, President; Dormitory Council of Taylor Hall. Oscar is just bubbling over with friendliness. He is interested in history; and, from all indications, he will make a great life work of teaching it.

GUY WARREN PAUL

Highlands, North Carolina

Cliosophic, Critic '38; Choir; International Relations Club, President '39. Wit, a pleasing personality, and the ability to play the lady's part have won distinction for this young fellow. Just ask any one about his famous opera singing.

BLONDELL PENNELL

Kannapolis, North Carolina

Mnemosynean; Commercial Club; Folklore Club; Glee Club. "Bonny" thinks that studies should be supplementary to social activities. Her deft fingers produce many of our dignified coiffures.

ELSIE PERRY

Brevard, North Carolina

The saying "Like attracts like" is strikingly illustrated by the attraction that Elsie has for a certain blond young man.

ETHEL MADGE PHIFER

Peachland, North Carolina

Euterpean; Folklore; Union County Club, President '39. Ethel's interests are many and varied. Is there any connection between her home economics and the handsome young men on the campus?

JOYCE LILLIAN PHIFER

Peachland, North Carolina

Euterpean; Boosters' Club, Secretary '39; Commercial Club; Union County Club, Secretary '39. Lillian seems to have suddenly become interested in agriculture; at any rate she has her eyes on a Gardener.

DOROTHY EVELYN PITTILLO

Asheville, North Carolina

Mnemosynean; Boosters' Club; Commercial Club; Glee Club, Secretary '39; International Relations Club. "Pat" has originality plus, and her favorite cracker is "Graham." She is never serious, but we know where her heart lies.

It is bad luck to have a woman or a horse on a sailing boat freighter.

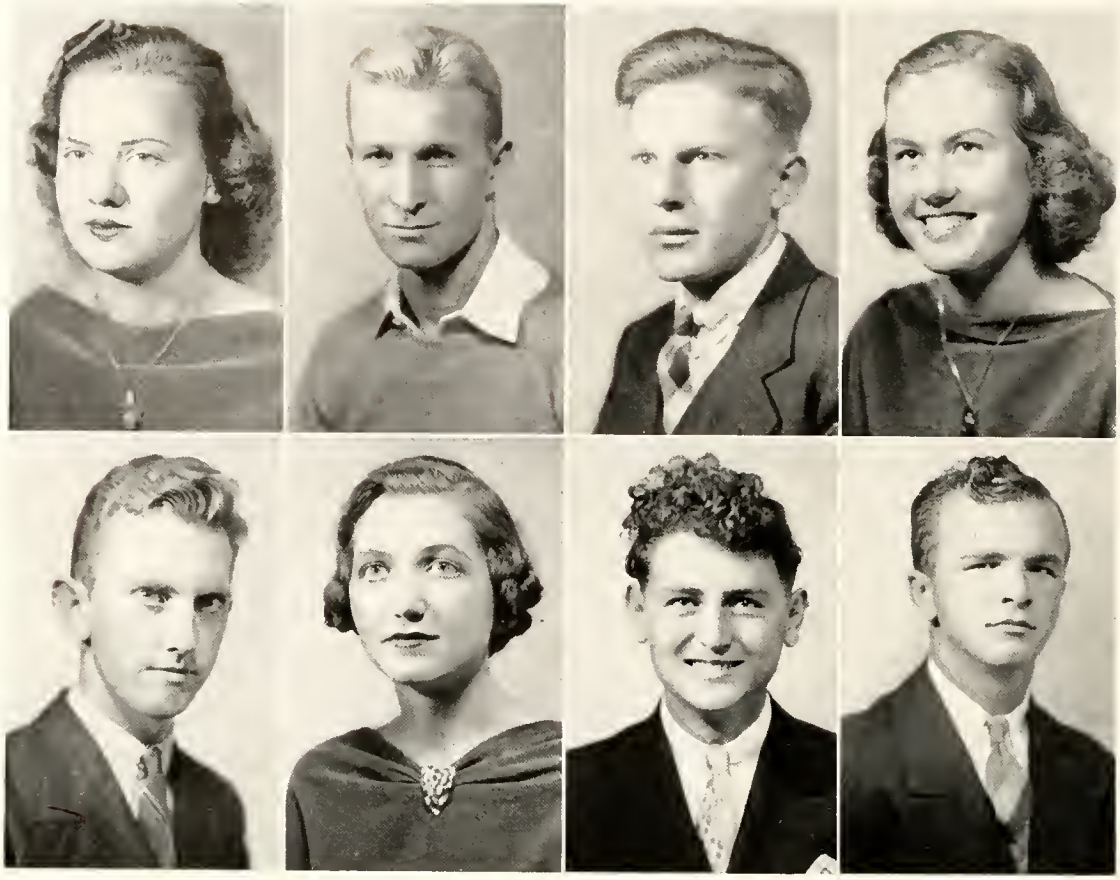

MARY POTEATE

Waynesville, North Carolina

Mnemosynean; Clarion Staff; Commercial Club; Concert Choir; Glee Club; President '39; Haywood County Club, President '39; Photo-Nature Club, Secretary '39. Mary is always in demand as a pianist; and when you hear her play, you know why.

RAY PROCTOR

Winston-Salem, North Carolina

Delphian; Baseball; Boosters' Club, President '39; Colvard Memorial Award '38; Commercial Club, Vice-President '39; Football; Photo-Nature Club, Secretary '38, President '39; Student Council. Ray has shown us that it isn't necessary to be a giant to play football if you really have the spirit.

FRANK RANDALL

Barnard, North Carolina

International Relations Club; Travel Club. Frank is one boy who takes his work and classes seriously. He has excelled in both.

OLA MIRIAM RANDALL

Concord, North Carolina

Euterpean, Chaplain '38; Cabarrus County Club, President '39; Folklore Club, Vice-President '38, President '39; Forensic Club; Glee Club; Medical Science Club; Pertelote Staff. Unlike most girls, Miriam came to college to get an education; and she is undoubtedly doing a good job of it.

THOMAS BAYNE RANDALL

King's Mountain, North Carolina

Cleveland County Club; Commercial Club. Although Bayne is one of the hardest workers on the campus ,he still finds time to chip in on the third floor "bull sessions."

STELLA ROSALTHEA RAY

Asheville, North Carolina

Euterpean, President '38, Sergeant-at-Arms '38, Critic '39; Boosters' Club; Buncombe County Club, President '39; Concert Choir; Dormitory Session, President at West Hall; Fireside Club, Vice-President '38, Reporter '38; Glee Club; House President of West Hall '39; Pertelote Staff '39; Student Christian Movement, Secretary '39. She is the perfect lady of our group. Her knowledge of home economics will stand her in good stead some day.

FRANK RENFRO

Relief, North Carolina

Cliosophic; Forensic Club; International Relations Club, Vice-President '39. Frank is one of the most pleasant fellows on our campus, but he has a fighting spirit that will be useful to him in his career as a lawyer.

JACK HENRY RHODES

Lincolnton, North Carolina

Delphian; Commercial Club; Football; Lincoln-Catawba County Club, Vice-President '39. Jack was one of the few people who had the ability to tell which of the Palmer twins was Mary.

When hornets build nests high off the ground, there is a cold winter coming.

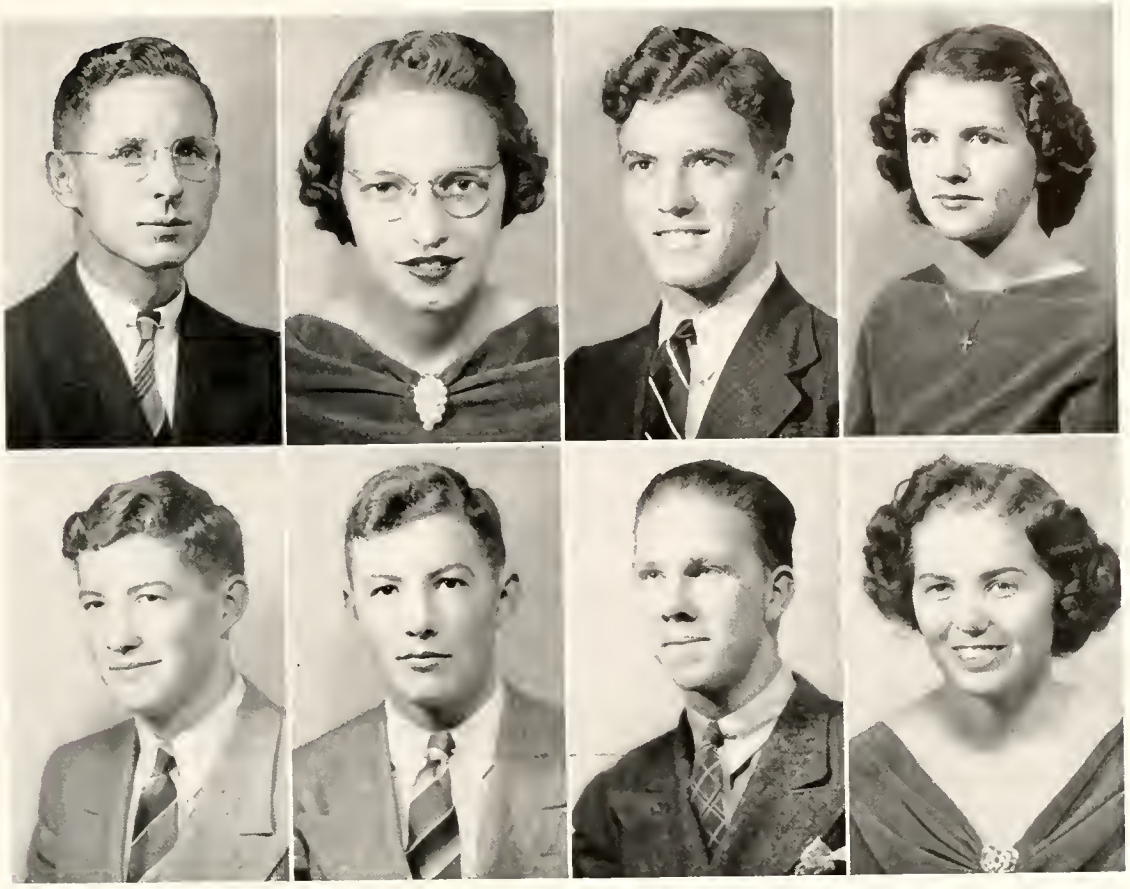

WILLIAM A. ROCK, JR.

Lewisville, North Carolina

Delphian, Chaplain '39; Boosters' Club; Forsyth County Club, President '39; Ministerial-Missions Club, President '38; Pertelote, Editor-in-Chief '39; Photo-Nature Club; Student Council; Student Christian Movement, President '38, '39; Vice-President of Freshman Class. We wish to put our mark of approval on Bill's sincerity and his interest in his work. He has stood out, not only in religious activities but also in numerous other ways.

EVELYN G. ROTHROCK

Winston-Salem, North Carolina

Mnemosynean, President '39, Critic '39; Boosters' Club; Commencement Marshal; Concert Choir, Librarian; Folklore Club, Vice-President '38, Secretary '38; Forsyth County Club; Ministerial-Missions Club, Secretary; Pertelote Staff; Sigma Pi Alpha, President '39; Student Council; Student Christian Movement. Evelyn appears to be dignified but is quite fun-loving when you know her. She has proved her ability in everything she has undertaken.

KENNETH ROYAL

Winston-Salem, North Carolina

Delphian; Baseball; Business Manager of the Pertelote; Block "B" Club; Boosters' Club; Photo-Nature Club. "Kenny" likes to play with the "Biddies" as well as we like to see him play baseball.

RUTH RUNYON

Asheville, North Carolina

Mnemosynean; Boosters' Club; Commercial Club; Fireside Club; Folklore Club. We all agree that Ruth's sweet disposition has won her many friends.

JAMES DAVIS SAFFORD

Clyde, North Carolina

When looking at their pictures, even the twins have to glance at the names to distinguish them. James has created much fun and laughter during these two years, and we have all enjoyed it.

TED RUSSELL SAFFORD

Clyde, North Carolina

Ted is the other half of the twins, who was just as well known and worked just as hard and as slowly as did any of the crew.

WILLIAM EUGENE SAUNDERS

Charlotte, North Carolina

Delphian, Vice-President '39; Band; Choir; Folklore Club; Forensic Club; Mecklenburg County Club; Medical Science Club, Secretary-Treasurer '38, '39; Mu Delta Club, President '39. "Doc" has been a very prominent person on our campus, although he used such big words that we didn't know what he was saying. He is a good singer, too.

JEANETTE SELLARS

Cowpens, South Carolina

Mnemosynean; Commercial Club; Travel Club. Jeanette's skill in business practice is shown in her work in the Bursar's office.

If you find a snake near a spring, there will be a long dry spell.

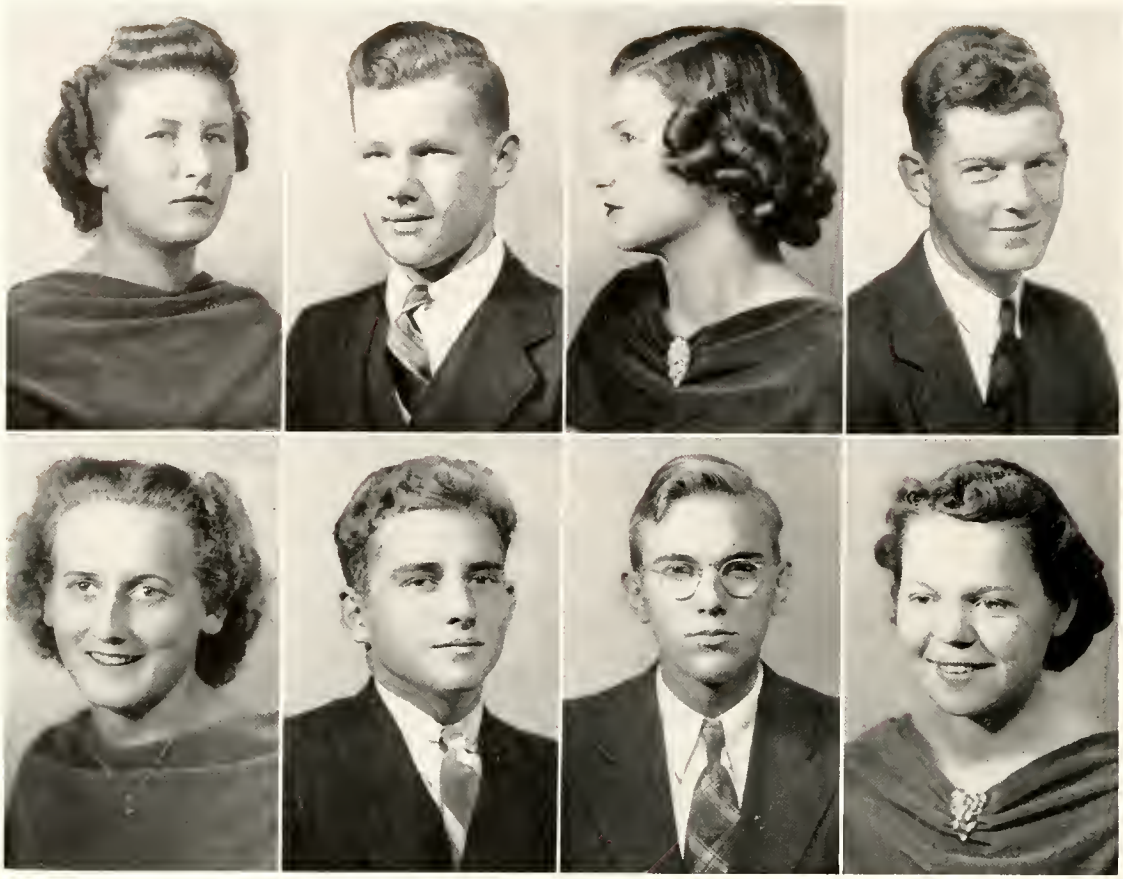

NELL FRANCES SHELLEM

Denver, North Carolina

Euterpean; Commercial Club; Lincoln-Catawba County Club. Outside her hours as a dignified office worker, Frances has helped to keep us all in a happy mood.

JAMES WRIGHT SHELLEY

Aynor, South Carolina

Delphian. J. W. doesn't speak often; but when he does, you may be certain that he has something worthwhile to say.

ADA RUTH SHERRILL

Sherrill's Ford, North Carolina

Ada Ruth's ability to prepare sick trays is remarkable. She will some day be an expert dietitian.

WILLIAM HAROLD SHIPMAN

Hendersonville, North Carolina

Cliosophic, Treasurer '38, Vice-President '39; Clarion Staff, Business Manager '39; Commercial Club, President '39; Dormitory Council of Taylor Hall, President '39; Henderson County Club, President '39; Young People's Department, Treasurer '38. Billy's debating and kitchen work have been equally outstanding; nevertheless he has had time to break a few girls' hearts.

LAURA KATHERINE SHORE

Boonville, North Carolina

Mnemosynean; Baptist Student Union; Commercial Club, Secretary '38; Fireside Club; Folklore Club; Photo-Nature Club; Surry County Club. "Kat's" dependability and friendliness make her the popular girl she is. As assistant in the Commercial Department she has obtained excellent training for her business career.

BILLY MARTIN SIMMONS

Polkton, North Carolina

A smile always appears when Billy arrives. His personality wins friends for him quite effortlessly. It is rumored that he has many friends among the girls.

WILLIAM A. SIMMONS

Winston-Salem, North Carolina

William is a conscientious student, interested particularly in chemistry, psychology, and religious activities.

MARY EUNICE SINK

Lexington, North Carolina

Mnemosynean; Dramatic Club; Davidson County Club. Eunice plans to teach public school music in the primary grades. She says that she is in love, too.

If one kills hogs on a sinking moon, the meat will turn to grease when it is cooked.

PAUL GRAHAM SINK

Lexington, North Carolina

Delphian, Reporter '39; Davidson County Club, President '39; Photo-Nature Club, Sergeant-at-Arms. Graham is president of his county club, which proves his popularity. We believe his smile will help many of his patients to get well when he becomes a doctor.

ROBERT ROWLAND SLOAN

Charlotte, North Carolina

Delphian; Mecklenburg County Club. Bob is a boy that every one knows. Just any time you may see him truckin' up the hill. He enjoys swimming and dancing.

RACHEL SOUTHERN

Walnut Cove, North Carolina

Mnemosynean; Commercial Club; Folklore Club; Stokes County Club. Rachel may not look very energetic; but when she's playing basketball, her side is sure to score.

MARY DUNN STATON

Greensboro, North Carolina

Mnemosynean; Forensic Club; Guilford County Club; Medical Science Club; Travel Club. Mary Dunn's vivacity and her love of fun leave no room for dullness on the second floor of West Hall.

ROBERT STEPP

Hendersonville, North Carolina

Boosters' Club; Commercial Club, Vice-President; Dormitory Council; Pertelote Staff; Photo-Nature Club. Affectionately dubbed "B," this future business man is one of the best-known and most popular figures on the campus.

RUTH VIRGINIA STONESTREET

Mooresville, North Carolina

Mnemosynean, Chaplain '39; Commencement Marshal; Dormitory Council; Pertelote Staff; Sigma Pi Alpha, Secretary and Treasurer '39, Vice-President '39. This little Lodger is one of the most capable religious leaders Brevard has known.

JACK BURT TAGGART

Asheville, North Carolina

Delphian, Critic '38; Baseball; Basketball; Block "B" Club; Clarion Staff; Commercial Club; Concert Choir; Dramatic Club; Football, Co-Captain '38; Tennis; Track. Jack's ambition is to become a coach. His chief distinction is his triple-threat ability in football.

RUTH HELEN WAGGONER

Walkertown, North Carolina

Mnemosynean; Block "B" Club; Boosters' Club; Cheerleader; Christian Student Movement; Concert Choir; Dramatic Club; Glee Club; Forsyth County Club. Ruth's enthusiasm for cheer-leading and boosting the College foreshadows the fact that she will be a success, as she now is with a certain alumnus.

Corn will produce a better yield if planted on Good Friday.

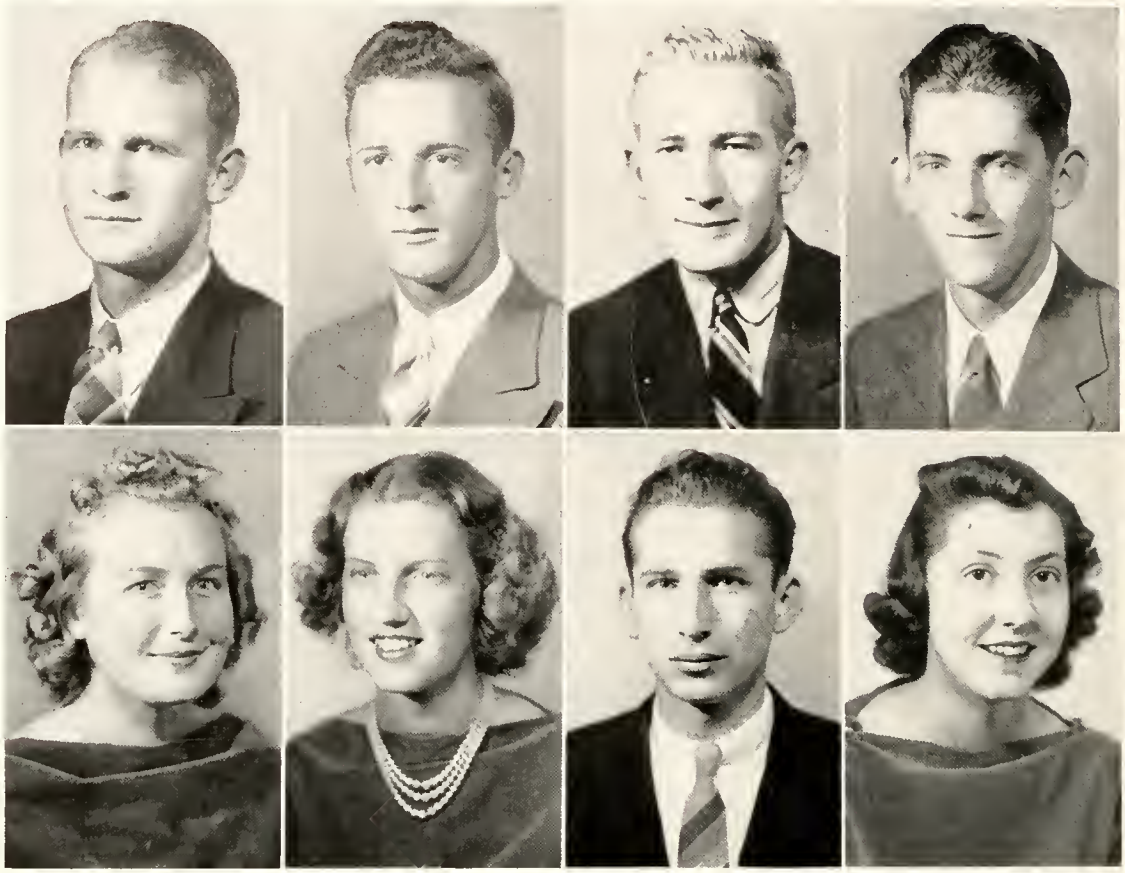

JAMES WALLACE

Pores Knob, North Carolina

Delphian; Agriculture Club; Commercial Club; Folklore Club. James wants to enter the business world, with a guitar as his most faithful companion.

EDWARD MARTIN WATSON

Lenoir, North Carolina

Delphian; Caldwell County Club; Dramatic Club, President '39. Ed's subtle humor, quick smile, and dramatic ability will help him along in his career as an architect.

ROBERT WEAVER

Asheville, North Carolina

Delphian, Vice-President '39; Band; Model-Airplane Club, President '39. Where Bob is, Perry is also. His next greatest interest lies in modeling planes, and the band ranks third.

ROBERT HIRAM WELCH

Waynesville, North Carolina

Delphian; Medical Science Club. Robert is a quiet young man whose ambition is to become a public speaker.

JUANITA ESTELLE WELLS

Hendersonville, North Carolina

Mnemosynean; Fireside Club; Glee Club; Photo-Nature Club. "Nita" has seemed quite lonesome during the second semester without Tommy, but she still manages to sing.

GORDON ANNISE WEST

Walkertown, North Carolina

Mnemosynean; Boosters' Club; Commercial Club, Treasurer '38; Forsyth County Club; General Choir; Travel Club, Reporter '38. Behind her quietness you will find a strength of purpose which will help her become a successful interior decorator or private secretary.

JOHN W. WEST, JR.

Waynesville, North Carolina

Concert Choir; Dormitory Council, Taylor Hall; Medical Science Club, Chaplain '38. Expect the unexpected. Few people have the droll humor that this senior possesses. In saner moments he and his pal, "Doc" Saunders, plan their science career.

JUANITA WEST

Weaverville, North Carolina

Mnemosynean; Buncombe County Club; Dramatic Club. "Jakie" is a familiar figure on and off the campus. Her interests are wide, ranging from home economics to dramatics.

If you get your dress wet while washing, you will marry a drunkard.

JAMES E. WHISENHUNT, JR.

Hazelwood, North Carolina

Delphian, President '39; Forensic Club; Haywood County Club, President '39; International Relations Club; Pertelote Staff. Knowing Dick's appreciation of good pictures, we understand why he picks out such a good-looking lady as Miss Paul to take to parties.

MARGARET ANNE WILEY

Charlotte, North Carolina

Mnemosynean; Fireside Club; Folklore Club; Glee Club; Mecklenburg County Club. Although she plans to teach home economics, Margaret Anne has other talents. Remember her part in the operetta.

WILLIE MAE WISEMAN

Spruce Pine, North Carolina

Mnemosynean; Baptist Student Union, President '39; Travel Club; Tri-County Club, Secretary-Treasurer '39. Besides being Dr. Coltrane's efficient secretary, Willie Mae finds time to do her class work with distinction.

PRUELLA WITHERS

Maiden, North Carolina

Mnemosynean; Commercial Club, Secretary '39; Folklore Club; Glee Club; Lincoln-Catawba County Club, Secretary-Treasurer '39. Pruella's "A's" are getting to be a habit. As an assistant to Mr. Brewer she has demonstrated her secretarial ability.

SARAH DORIS WRIGHT

Guilford College, North Carolina

Euterpean; Fireside Club; Folklore Club; Glee Club; Guilford County Club; Travel Club, President '39. Like the Quaker she is, Doris is very quiet; and many people never really know her.

ROBERT YANDELL

Pineville, North Carolina

Delphian; Mecklenburg County Club. Bob's appreciation of Gray's "Elegy" is remarkable. He comes from Pineville, which fact explains his expertness in square dancing.

LOUISE CHRISTINE YEATTES

Pelham, North Carolina

Euterpean, Vice-President '38, '39; Folklore Club; Forensic Club; Pertelote Staff; Rockingham County Club. We have never heard any one speak so much correct English in so little time; and that she can write, too, is proved by her original plays.

JANE YONGUE

Brevard, North Carolina

Dramatic Club; International Relations Club; Transylvania County Club, President '39. Jane is a day student who is just as well known on the campus as the boarding students. We have for two years enjoyed her dramatic ability.

If a girl steps on your heels, she will get your sweetheart if you do not step on hers.

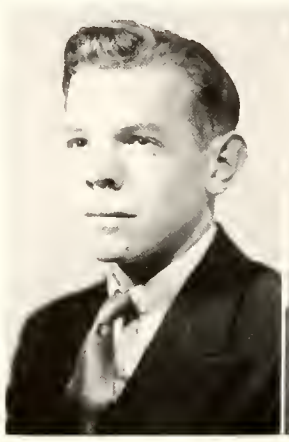

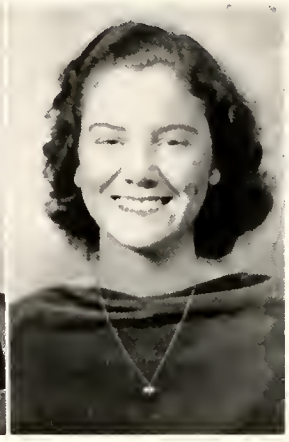

ROBERT YOUNG

Micaville, North Carolina

Cliosophic; Basketball; Block "B" Club; Dramatic Club; International Relations Club; Track. All over the basketball court he darts, as fast as the eye can follow him. We like his way of stopping, steadying himself, and then coming forth with a shot that scores.

SALLY OPAL YOUNGBLOOD

Fletcher, North Carolina

Euterpean, Critic '38, President '39; Boosters' Club; Commencement Marshal '38; Commercial Club; Fireside Club; Folklore Club; Pertelote Staff. Opal is popular among boys and girls alike. Her beautiful red hair, strangely enough, does not denote the possession of a fiery temper.

WILSON YOUNG

Micaville, North Carolina

Cliosophic; Forensic Club; Ministerial-Missions Club. Wilson is better known as "Mouse," and he is just that quiet. We can't see what the print shop would have done without him.

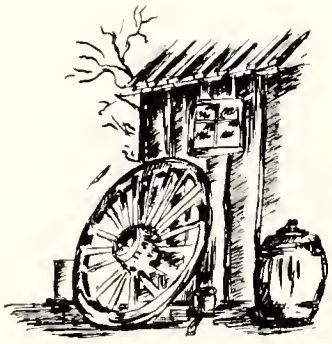

If a girl places her shoes in the shape of a T, she will dream of her future husband that night.

F R E S H M E N

"Turkey in the Straw"
--a Fiddle Tune

FRESHMAN CLASS OFFICERS

E. J. Graham President
Naranja, Florida

Allen B. Hamilton
Vice-President
Columbus, Ohio

Lenore Matthews Secretary
New Orleans, La.

Theresa Preddy Treasurer
Madison, N. C.

One can stop bleeding by reading a verse in the Bible.

F R E S H M E N

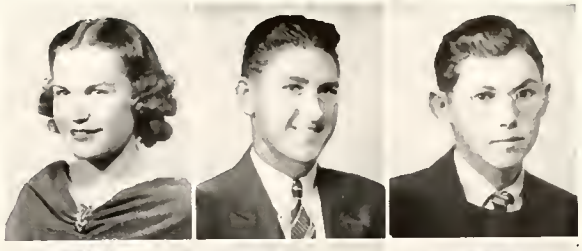

LUCY ELIZABETH ADAMS, Charleston, S. C.
ROBERT ALLMON, Huntersville, N. C.
CLAUDIUS ARMSTRONG, Denver, N. C.

KATHERINE ARMSTRONG, Belmont, N. C.
J. A. ATKINSON, Central, S. C.
MARY ALLEN AUSTIN, Marshville, N. C.

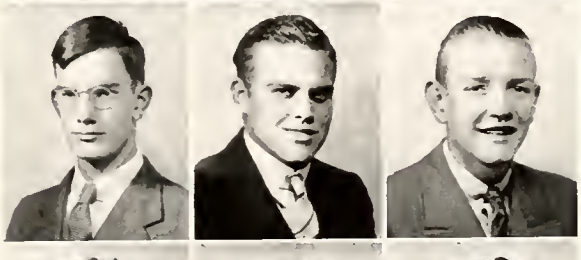

ST. CLAIR AUSTIN, Brevard, N. C.
THOMAS BALDWIN, Clinton, S. C.
BRUCE BALES, Tapoco, N. C.

FRANK BANNER, Newland, N. C.
RALPH BUCKNER BARDEN, Wilmington, N. C.
KENNETH BARNES, Candler, N. C.

JAMES BARNHARDT, Rutherford College, N. C.
CLIFFORD BAUCOM, Lugoff, S. C.
MARIETTA BEAN, Asheville, N. C.

FRANCIS BEATTY, Sherrill's Ford, N. C.
ROY BEAVER, Bear Poplar, N. C.
HOYLE BLANTON, Forest City, N. C.

If a baby less than a month old sees the moon, it will go blind.

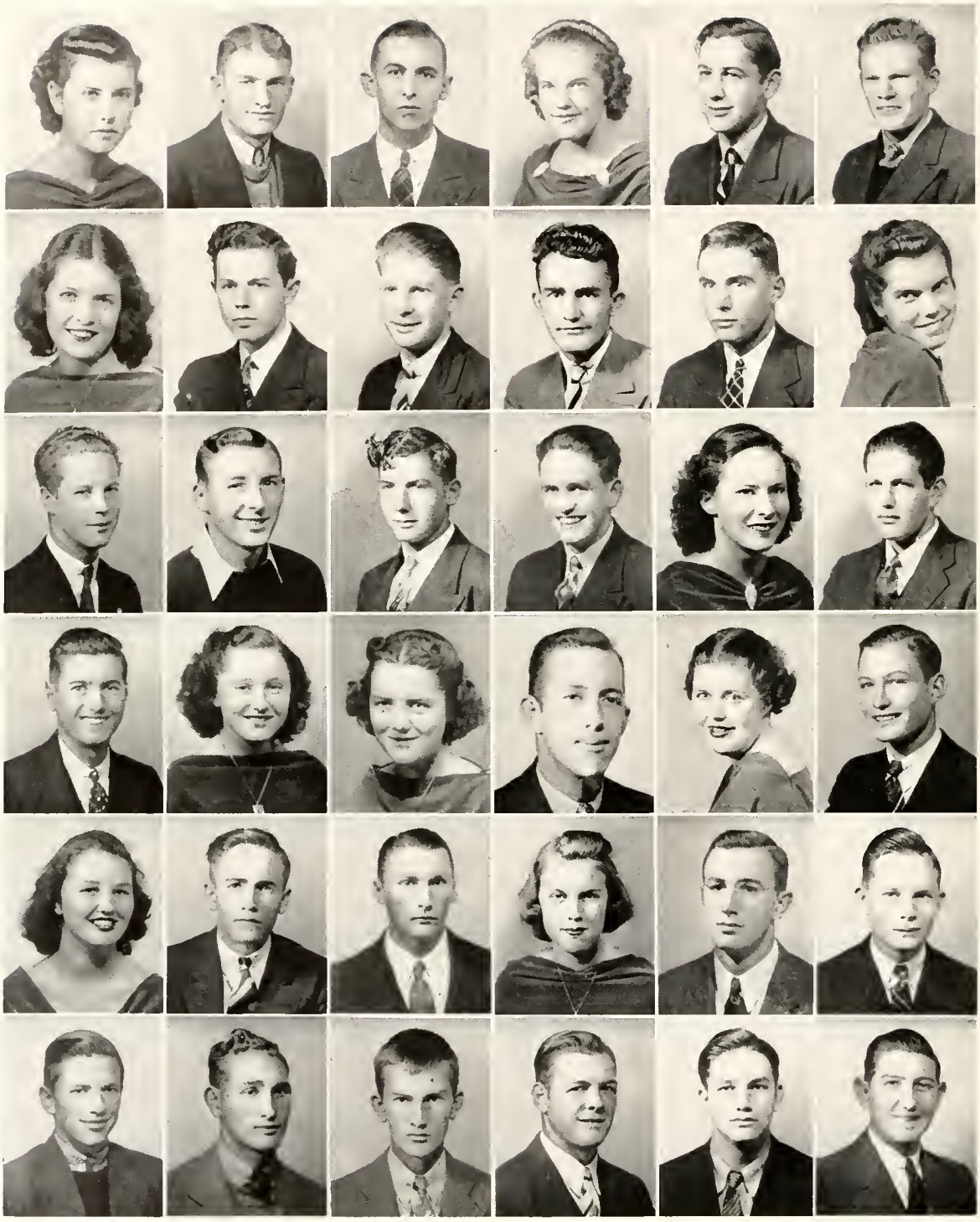

If you see a red bird and count ten, the wish you make will come true.

F R E S H M E N

First Row Across

LUCY MAE BLANTON,	Shelby, N. C.
FRED BOYD,	Mount Ulla, N. C.
DOUGLAS BRASWELL,	Waxhaw, N. C.
KATHERINE BRIGMAN,	Asheville, N. C.
BALFOUR BROOKSHIRE,	Asheville, N. C.
WALTER BROWN,	Fairview, N. C.

Second Row Across

MILDRED BRYSON,	Cullasaja, N. C.
DELBERT BYRUM,	Charlotte, N. C.
KENNETH CABE,	Franklin, N. C.
DAN CAMERON,	Pine View, N. C.
WILLIAM CAMPBELL,	Tampa, Florida
MARGARET CARRITHERS,	Hudson, N. C.

Third Row Across

GARRY CARSON,	Democrat, N. C.
HOWARD CHAMBERS,	Winston-Salem, N. C.
RALPH CHAMBERS,	Winston-Salem, N. C.
JAMES CHAPPELL,	Barnsville, N. C.
CAROL CHISHOLM,	Fremont, N. C.
THOMAS CLARKE,	Farmville, N. C.

Fourth Row Across

JOHN CLAYTON,	Stem, N. C.
BILLIE MARIE CLINE,	Concord, N. C.
TIMSEY NELL CLOUSE,	Franklin, N. C.
ROBERT COCHRAN,	Rocky Mount, N. C.
AUDREY CONLEY,	Franklin, N. C.
JACK COOKE,	Maiden, N. C.

Fifth Row Across

FRANCES COWARD,	Goldsboro, N. C.
ARTHUR FRANKLIN DALTON,	Brevard, N. C.
DON DALTON,	Lewisville, N. C.
MAURINE DAVIS,	Advance, N. C.
SYLVESTER DAY,	Jacksonville, N. C.
FRED DEAL,	Waxhaw, N. C.

Sixth Row Across

ROBERT DIMMETTE,	Aurora, N. C.
HOWARD DOTSON,	Clyde, N. C.
MAC DULA,	Lenoir, N. C.
THOMAS ELLIOT,	Shelby, N. C.
RALPH EPPERSON,	Ararat, Virginia
THOMAS EWART,	Cornelius, N. C.

Kill the first snake you see in the spring, and you will conquer your enemy.

A white rock thrown behind the back log in a fire will keep the hawks away.

F R E S H M E N

First Row Across

ALICE FALLS,	Lowell, N. C.
EARLE FARABOW,	Stem, N. C.
PHILETUS S. FERGUSON,	Bryson City, N. C.
FREDA FIELD,	Horse Shoe, N. C.
AGNES FINGER,	Maiden, N. C.
MILDRED FITE,	Tryon, N. C.

Second Row Across

MILDRED FITZGERALD,	Greensboro, N. C.
LAWSON FOIL,	Mount Pleasant, N. C.
DELLA WELCH FOLGER,	Mount Airy, N. C.
FRANK FOSTER,	Asheville, N. C.
GLADYS FRANKLIN,	Drexel, N. C.
LOIS FRAZIER,	Spray, N. C.

Third Row Across

JACK FREEMAN,	Bostic, N. C.
BARNETTE GABRIEL,	Cleveland, N. C.
MAE GALLAMORE,	Brevard, N. C.
MARY HELEN GALLOWAY,	Brevard, N. C.
NOBLE GARDNER,	Asheville, N. C.
STEWART GATES,	Ararat, Virginia

Fourth Row Across

DUPRE GRAHAM,	Aynor, S. C.
BILL GRANT,	Marion, N. C.
FRANCES GRAY,	Wadesboro, N. C.
EUGENE GRIFFITH,	Relief, N. C.
MILDRED GRIFFITH,	Burnsville, N. C.
GERALDINE GROCE,	Winston-Salem, N. C.

Fifth Row Across

PARKER HAGER,	Concord, N. C.
JANE HAMELIN,	Brevard, N. C.
MAGALENE HARTLEY,	Clemmons, N. C.
JAMES RICHARD HAWKINS,	Laurel Bloomery, Tenn.
JERRY HENDERSON,	Hendersonville, N. C.
CHARLIE BRYAN HERRING	Oxford, N. C.

Sixth Row Across

CHRISTINE HERRING,	Goldsboro, N. C.
CARLMAN HIATT,	The Hollow, Va
EVA GERALDINE HICKS,	Winston-Salem, N. C.
R. V. HILL,	Hendersonville, N. C.
KATHERINE HOFFMAN,	Brevard, N. C.
HAROLD HOGSED,	Brevard, N. C.

If a dog has dew-claws, it will never go mad.

Never apply medicine with the forefinger, because it is poison.

FRESHMEN

First Row Across

MARY HOLLY, Augusta, Ga.
LAWRENCE HOLT, Brevard, N. C.
LAWRENCE WALTER HOVIS, Bessemer City, N. C.
FRANK HUNYCUTT, JR., Marshall, N. C.
HOBART BARR HYATT, Waynesville, N. C.
MARY E. INGRAM, Jonesville, N. C.

Second Row Across

PEARL LORRAINE JACKSON, Winston-Salem, N. C.
JANET JENKINS, Brevard, N. C.
WILLIAM JENKINS, Durham, N. C.
BARBARA JOHNSON, Denver, Col.
JAMES JOHNSON, Marion, N. C.
IRA JONES, Winston-Salem, N. C.

Third Row Across

MARIE JONES, Asheville, N. C.
VICTOR BROWN JONES, East Flat Rock, N. C.
WILLIAM B. KEENER, High Shoals, N. C.
LILLIAN KELLY, Nashville, Tenn.
JACK KENDALL, Norwood, N. C.
CHARLES KENNERLY, JR. Lowell, N. C.

Fourth Row Across

JAMES KEPLEY, Salisbury, N. C.
CLYDE KIKER, Polkton, N. C.
SOON YE KIM, Seoul, Korea
EDWARD KIMBALL, Clarksville, Va.
BRUCE KIRBY, King's Creek, N. C.
HAROLD KNOX, Davidson, N. C.

Fifth Row Across

ELIZABETH LAWING, Forest City, N. C.
NELLIE LAWS, Pores Knob, N. C.
A. PERRY LEE, Charleston, S. C.
JEAN ALICE LEWIS, Gastonia, N. C.
WRAY CLEVELAND LEWIS, Fallston, N. C.
VIVIAN LIPE, Lincolnton, N. C.

Sixth Row Across

MARVIN LITTLE, Derita, N. C.
JACQUELINE LIVENGOOD, Advance, N. C.
JOHN LOWDER, Cooleemee, N. C.
CHARLES LOWMAN, Connelly Springs, N. C.
GLENN ROBERT LYERLY, Salisbury, N. C.
NORMAN McCALL, Linden, N. C.

If you cut a baby's finger-nails before it is a year old, it will steal.

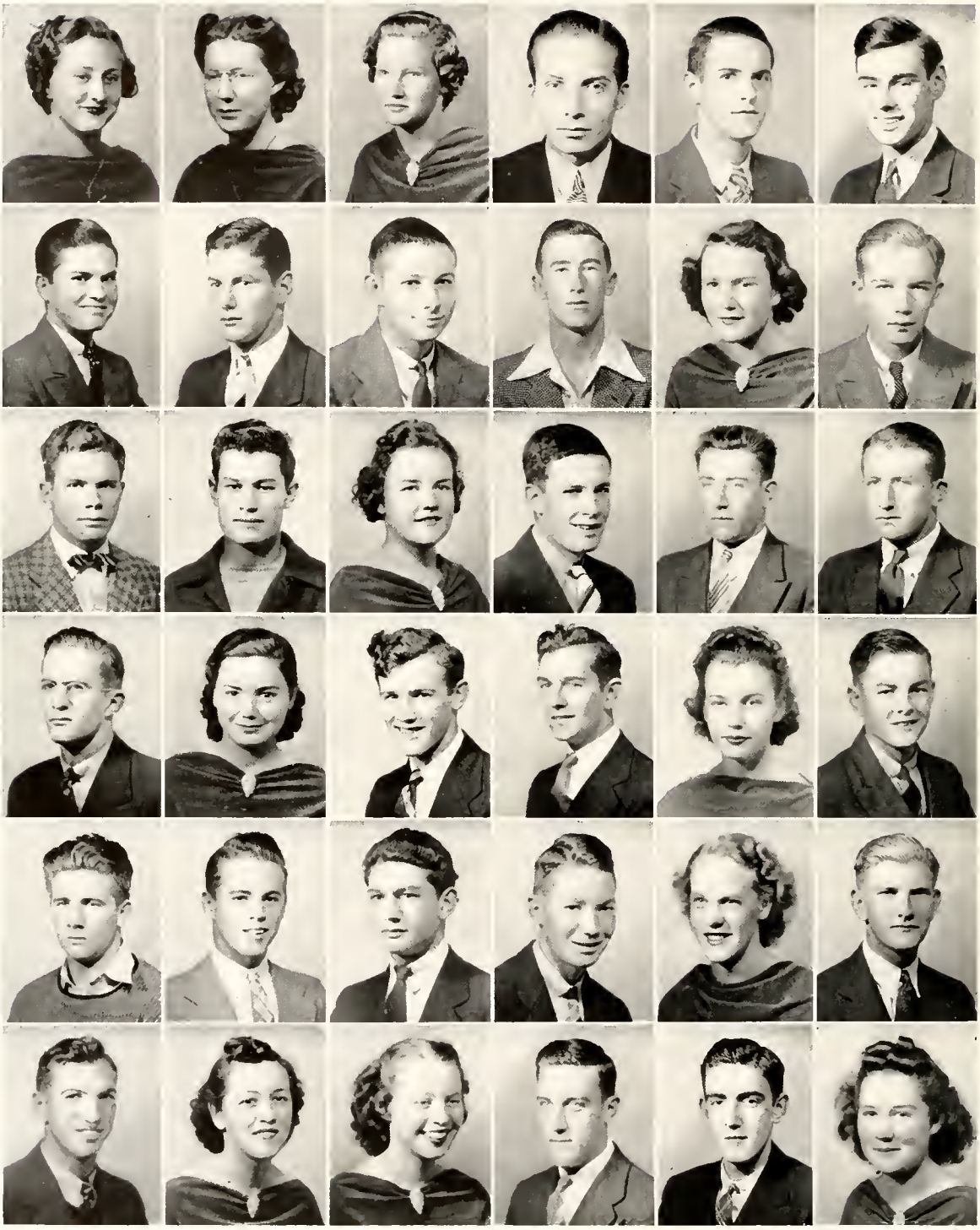

Passing a load of hay means good luck.

FRESHMEN

First Row Across

ETTA MAE McGAHA	Brevard, N. C.
EDNA McGEE,	Lenoir, N. C.
HARLESTON McINTOSH,	Brevard, N. C.
WILLIAM McINTOSH,	Rockingham, N. C.
CHARLES LEE MANEY,	Barnardsville, N. C.
HUGH MARR,	Elizabeth City, N. C.

Second Row Across

JOSEPH MARTIN,	Danbury, N. C.
ZEB CARLYLE MARTIN,	Mt. Airy, N. C.
WILLIAM MASSEY,	Waynesville, N. C.
ROSWELL MATTHEWS, JR.,	New Orleans, La.
NANA SUE MICHAEL,	Pleasant Garden, N. C.
BURGESS MILLER,	Salisbury, N. C.

Third Row Across

FRANKLIN MILLER,	Elkin, N. C.
JAMES MITCHELL,	High Point, N. C.
WILMA MITCHEM,	Belwood, N. C.
CECIL MOORE,	Forest City, N. C.
WILLIAM MOORE,	Mountain City, Tenn.
ERNEST MOORE,	Mountain City, Tenn.

Fourth Row Across

ROBERT MOOSE,	Mount Pleasant, N. C.
GWENDOLYN MORGAN,	Brevard, N. C.
PAUL MORGAN,	Nealsville, N. C.
WARREN MULLINAX,	Gastonia, N. C.
MILDRED NEAL,	Ellenboro, N. C.
KEENER NEEL,	Mooresville, N. C.

Fifth Row Across

BROWNIE NEWMAN,	Hendersonville, N. C.
PAUL NIPPER, JR.,	Lowell, N. C.
G. B. NOLAND,	Clyde, N. C.
OLIVER ORR, JR.,	Brevard, N. C.
MARY OSBORNE,	Brevard, N. C.
WILLIAM C. PALMER,	Shelby, N. C.

Sixth Row Across

LONIS PARKER,	Beuladean, N. C.
ELIZABETH PARRISH,	Walkertown, N. C.
FRANCES PEELE,	Gibson, N. C.
LEE PETERSON,	Relief, N. C.
GEORGE PETREE,	Danbury, N. C.
MARY PHIFER,	Bessemer City, N. C.

If you plant potatoes on the dark of the moon, they will rot.

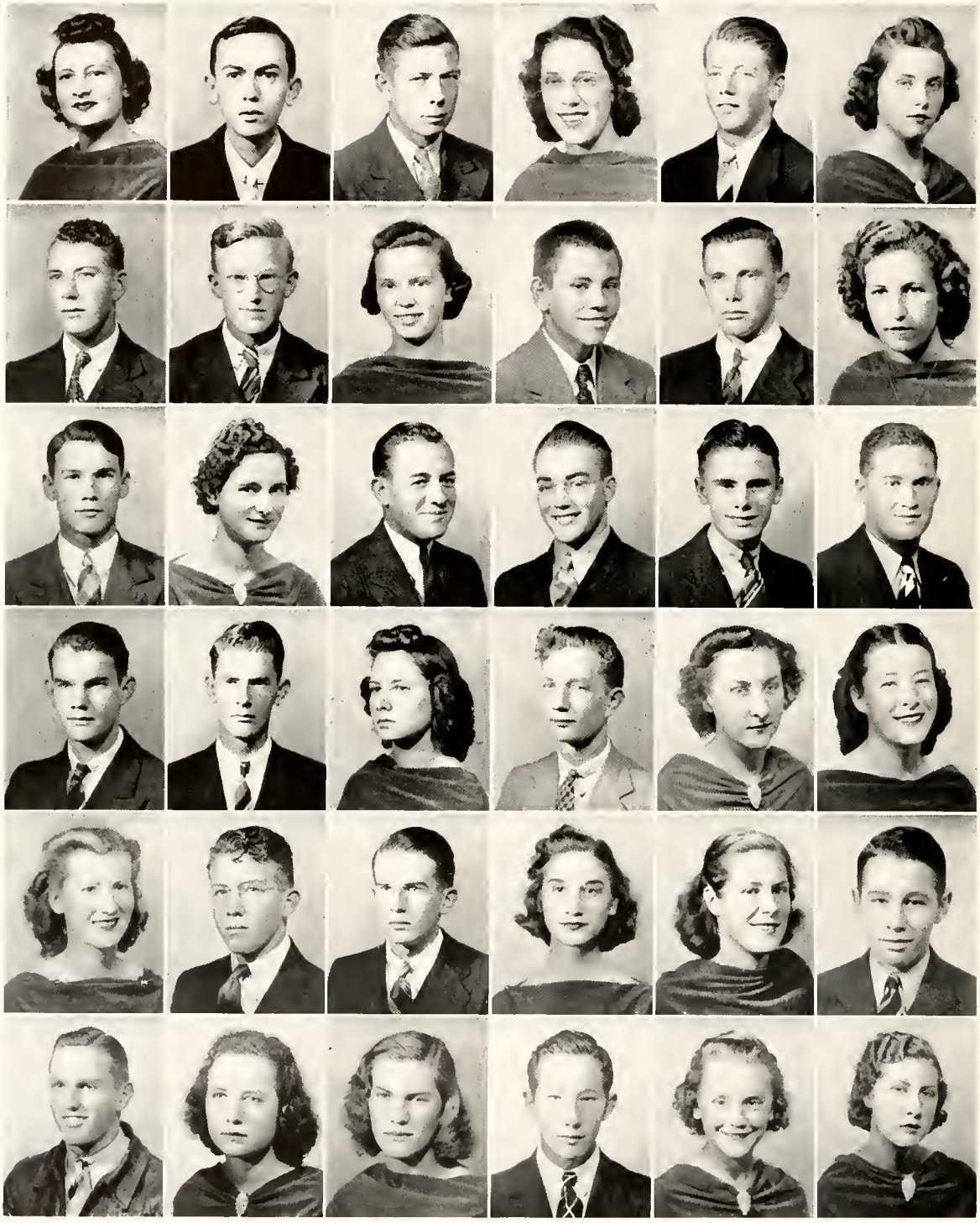

It is good luck for the family cat to witness the wedding ceremony.

FRESHMEN

First Row Across

EDITH PHILLIPS,	Monroe, N. C.
MARTIN S. PRATT,	Morven, N. C.
CLARENCE PRESNELL,	Burnsville, N. C.
LORENE PRICE,	Winston-Salem, N. C.
FLEET PROFFITT,	Bald Creek, N. C.
MARY GLENN PROFFITT,	Bald Creek, N. C.

Second Row Across

AARON QUAY,	Concord, N. C.
JOHN RAMSEY,	Brevard, N. C.
JOSEPHINE RAMSEY,	Brevard, N. C.
JACK RATHBONE,	Lake Junaluska, N. C.
DOUGLAS RATLEDGE,	Mocksville, N. C.
DORIS READLING,	Cornelius, N. C.

Third Row Across

CHARLES RECTOR,	Marshall, N. C.
TOYCE RHODES,	Wilkesboro, N. C.
JOSEPH BURTON RICKS,	Rocky Mount, N. C.
HENRY RIDENHOUR,	Cooleemee, N. C.
JOHNNY ROBBINS,	Huntersville, N. C.
HOWARD ROBERSON,	Candler, N. C.

Fourth Row Across

VANCE ROBERTSON,	Bald Creek, N. C.
WINFIELD ROBERTSON,	Winston-Salem, N. C.
ESSIE JUANITA RORIE,	Lilesville, N. C.
WELLS ROSS,	Wadesboro, N. C.
PAULINE SCOTT,	Clemmons, N. C.
VIRGINIA SCOTT,	Franklin, N. C.

Fifth Row Across

MARY EVA SECREST,	East Spencer, N. C.
RONE SECREST,	East Spencer, N. C.
WALTER HENRY SELLARS,	Kings Mountain, N. C.
WYLMA SETZER,	East Gastonia, N. C.
ELIZABETH SHERRILL,	Danville, Va.
ROBERT SHROPSHIRE,	Madison, N. C.

Sixth Row Across

ALBERT SHUFORD,	Brevard, N. C.
KATHERINE SHUFORD,	Brevard, N. C.
JEAN SIMPSON,	Winston-Salem, N. C.
HAROLD SLOAN,	Franklin, N. C.
MARGARET SMITH,	Mooresville, N. C.
CARTHENE STACKHOUSE,	Stackhouse, N. C.

If milk won't churn, a witch has cast a spell.

26590

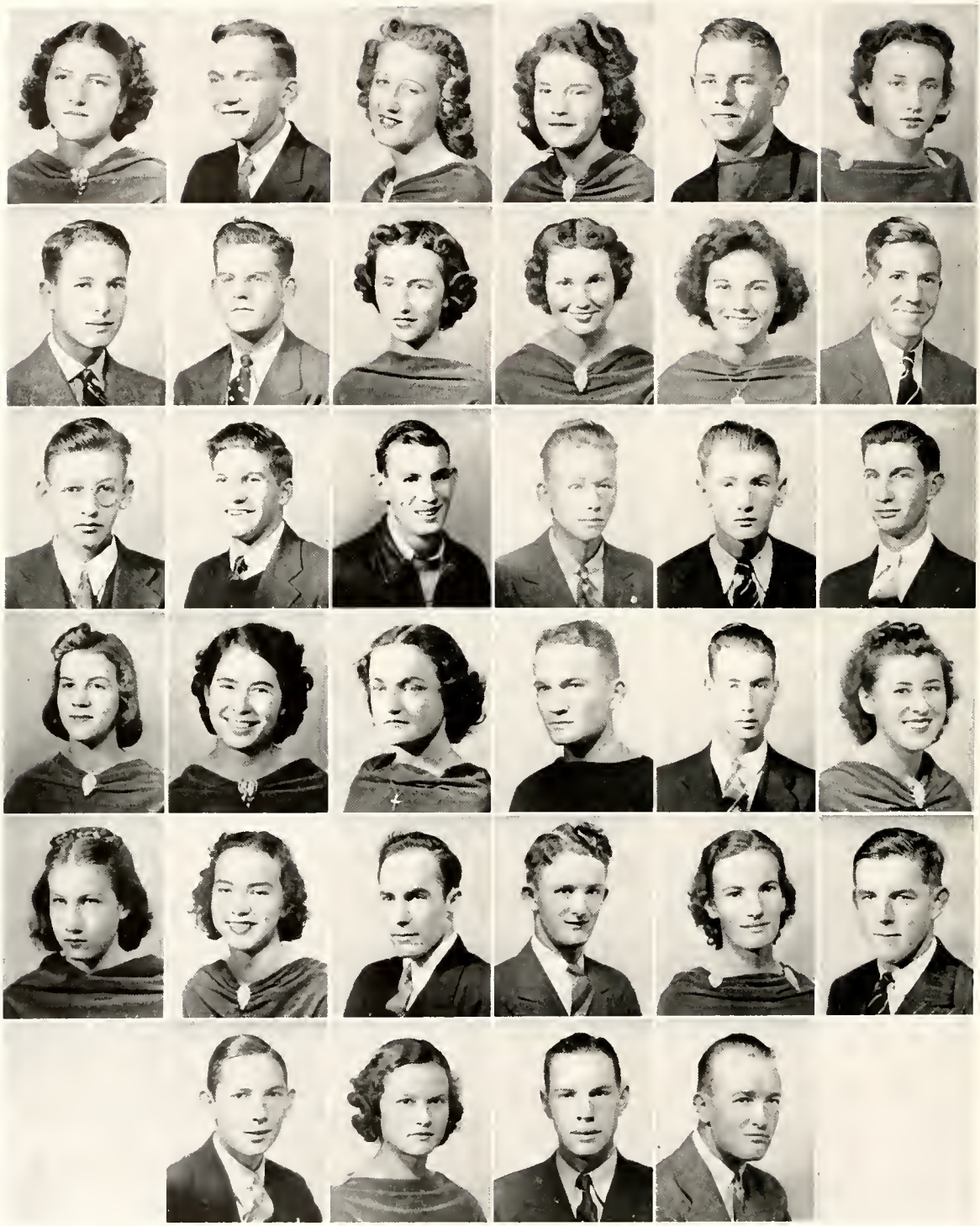

If you lean a hoe against the house, you will lose all your neighbors.

F R E S H M E N

First Row Across

MARY FRANCES STAMEY, Shelby, N. C.
HAROLD STEADMAN, Campobello, S. C.
AILEEN STONE, Mayo, S. C.
ANNIE JEAN SUMMEY, Brevard, N. C.
SAMUEL SUMMEY, Forest City, N. C.
MILDRED TALLEY, Penrose, N. C.

Second Row Across

BOYCE THOMPSON, East Flat Rock, N. C.
WILLIAM BLAINE THOMPSON, Midland, N. C.
BARBARA GRAY TROXLER, Brown Summit, N. C.
DOROTHY TURNER, Chesnee, S. C.
FRANCES TURNER, Waynesville, N. C.
WALTER UMBERGER, Mount Ulla, N. C.

Third Row Across

ROBERT VOGLER, Advance, N. C.
DANIEL WADDELL, Hendersonville, N. C.
JAMES WALDEN, Brevard, N. C.
LESLIE WARD, Jackson Hill, N. C.
HUBERT DAVIS WELLS, Murphy, N. C.
CHARLES WHISNANT, Shelby, N. C.

Fourth Row Across

MARY MARTIN WHISNANT, Lenoir, N. C.
EVELYN WHITESIDE, Uree, N. C.
EDITH WILLIAMSON, Canton, N. C.
CYRUS WHITFIELD, Durham, N. C.
FRED WILLIS, Belwood, N. C.
LILLIE MAE WILLIS, Vale, N. C.

Fifth Row Across

JANIE WILSON, Brevard, N. C.
MILDRED WILSON, Morganton, N. C.
STANTON WILSON, Candler, N. C.
E. J. WINECOFF, JR., Concord, N. C.
MILDRED WINFREE, Wadesboro, N. C.
THOMAS ABNER WINSLOW, Scotland Neck, N. C.

Sixth Row Across

CHARLES YANDELL, Pineville, N. C.
ELIZABETH YEATTES, Pelham, N. C.
JOHN W. YOUNG, JR., Micaville, N. C.
WILLIAM BENNETT (Special Student), High Point, N. C.

If you wash clothes on New Year's Day, you will wash for the dead before the years is gone.

ATHLETICS

"Oh, I've been to the greenwood."
--Old Ballad

COACHES CHRISTENBURY and FARTHING

A T H L E T I C S

Every athlete at Brevard College looks forward to the upbuilding of the College as well as to the development of himself. Such is the thought of every one, no matter where the contest is played or who the opponents are. With this in mind, every athlete creates a feeling for the College which will never fade.

C H E E R L E A D E R S

Jack Cooke, Marie Jones, Brice Ratchford, Ruth Waggoner.

THE SQUAD

First Row, left to right: W. Moore, Roberson, Waddell, Johnson, Mitchell, Stepp, Daniels.

Second Row, left to right: Coach Farthing, Barnhardt, Rector, Shuford, Taggart, Hemphill, Barden, Coach Christenbury.

Third Row, left to right: Lewis, Kendall, Brown, Bales, Bennett, Walden.

Fourth Row, left to right: E. Moore, Grant, Ridenhour, Redmon, Hawkins, Manager Davis, and Foil.

A T B R E V A R D

While the teams are doing their best, the support of the students gives them additional strength. If it were not for the whole-hearted support of the students of Brevard College, athletics would not have developed as it has in the past year. With this kind of support every athlete will give everything he has to the game.

Athletic activities at Brevard do not compare in some respects to those at other institutions. Here each athlete measures up to the same standards as any other student in the College. In this way athletics does not interfere with the education of the athletes. Since this is the case, every athlete feels that he must develop his body as well as his mind to become a success in life.

The majority of students at Brevard College take part in some form of athletics, including football, basketball, baseball, boxing, tennis, and track. No matter which of these a student may take part in he will develop a feeling which will enable him to look forward to the strengthening of athletics in this institution.

Athletics at Brevard is under the direction of Coach J. B. Christenbury, Assistant Coach Cline Farthing, and Mrs. T. M. Palmer. Under these leaders Brevard has had a successful year in athletics. With such a spirit, athletics in the College will not lag behind as other departments develop.

On The Gridiron with

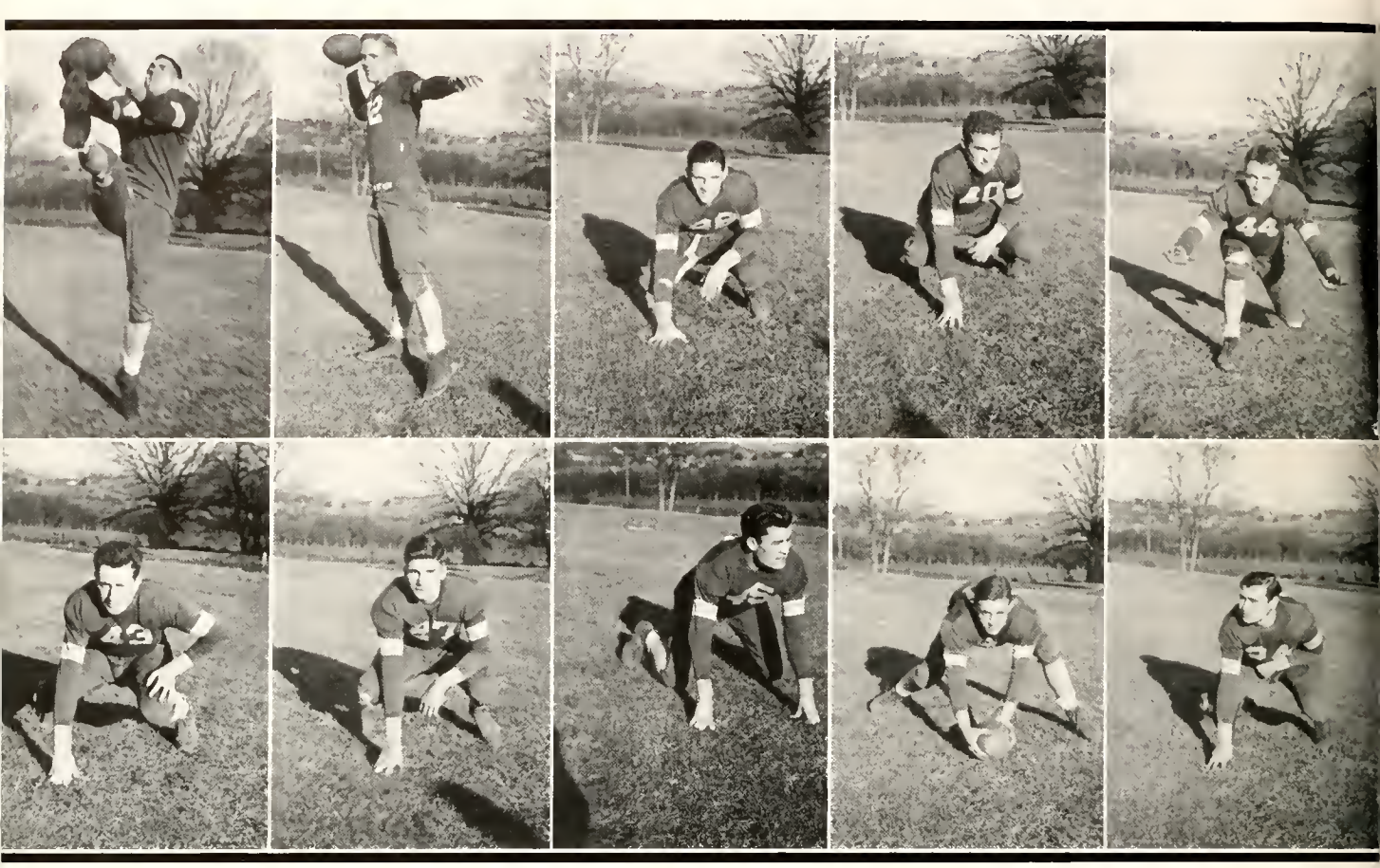

HEMPHILL, Back
W. MOORE, End

SHUFORD, Back
WADDELL, Guard

BARDEN, Back
MITCHELL, Guard

ROBERTSON, Tackle
JOHNSON, Center

DANIELS, End
HAWKINS, Guard

RESUME OF THE SEASON

Brevard did not hope for a winning team when only two lettermen, Stepp and Taggart, returned to the Brevard College gridiron. Yet, before the season had got under way, Coach Christenbury, with the able assistance of Coach Farthing, had turned out a well-rounded team.

The Tornado got off with a slow start, but the team was soon drilled into shape, and it proved to be a fighting squad. Although it lost to its ancient rival, Mars Hill, it was able to make a fine showing against other opponents.

The men who saw most action during the season were Daniels and W. Moore as ends, Stepp and Roberson as tackles, Waddell and Mitchell as guards, with Johnson at center. The backfield was composed of Taggart, Hemphill, Shuford, Barden, and Proctor.

CO-CAPTAINS

TAGGART, Back

STEPP, Tackle

the 1938 Tornadoes---

E. MOORE, Tackle
BALES, Tackle

BROWN, End
KENDALL, Back

WALDEN, Center
FOIL, Center

REDMON, Guard
BARNHARDT, Back

LEWIS, End
RECTOR, Back

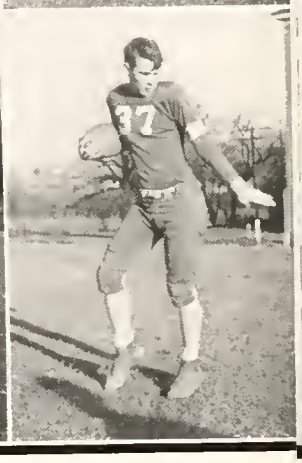

DAVIS, Manager

SCHEDULE

		We	They
Sept. 24: W. C. T. College	There	12	26
Sept. 30: Wofford Freshmen	Here	34	0
Oct. 8: Newberry Freshmen	There	0	21
Oct. 15: Boiling Springs	There	0	12
Oct. 22: Blue Ridge	There	6	12
Oct. 29: Erskine Freshmen	Here	6	2
Nov. 5: Wingate	There	7	13
Nov. 12: P. J. College	There	18	0
Nov. 18: Lees-McRae College	Here	19	0
Nov. 24: Mars Hill College	There	0	27

B A S K E T B A L L

With only three lettermen returning to the Brevard Junior College unit, the prospect for a winning team looked dark; however, there was a fine turn-out, and Coach Christenbury's fleet five got off to a fine start.

Confronted by as tough a schedule as Brevard has ever met, the team was able to roll up an impressive record, winning sixteen and losing six of its games. This scrapping crew had the fighting spirit, never stopping until the final whistle had blown. The quint which saw action most of the season was composed of Hendrix and Young, the co-captains, and Peterson, Lewis, and Daniels. Peterson's high scoring, with the excellent guarding and team work of the complete five, led us through a victorious season.

The return of at least five lettermen and the completion of the new gymnasium point toward another successful season for the Brevard College cagers.

COACH CHRISTENBURY

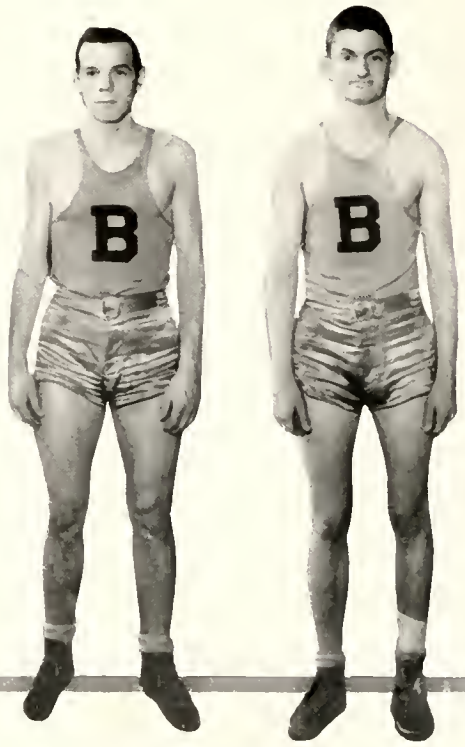

CO-CAPTAINS

R. YOUNG, Guard HENDRIX, Guard

FISHER Manager
HOLT Guard
DANIELS Center
LEWIS Forward
HEMPHILL Forward
R. YOUNG Guard
HORNER Forward
PETERSON Forward
HENDRIX Guard
DALTON Center
J. YOUNG Center
JOHNSON Guard
MARTIN Ass't. Mgr.

THE SCHEDULE

Opponents		Brevard			
North Georgia	34	35	Biltmore	36	45
Piedmont	16	42	Lees McRae	44	34
Belmont Abbey	51	36	Lees-McRae	36	34
Blue Ridge	28	44	Biltmore	16	43
Boiling Springs	33	53	Boiling Springs	34	52
Pfeiffer	45	49	Boiling Springs	30	26
Pfeiffer	18	64	Blue Ridge	20	35
Catawba "B"	26	46	Piedmont	30	41
Mars Hill	27	44	Mars Hill	52	37

B A S E B A L L

This spring baseball has gotten off to a good start in Brevard. Only four lettermen—Frye, Cauble, Shropshire and Royal—returned; but the contest for positions is proving interesting. Kimball, a freshman, is showing up well on the mound, while Palmer and Shuford are proving able batsmen. Brevard made an excellent record last year and will be able to go even further this year if the pitchers develop properly.

The opener, being won 4 to 2 from the strong Cullowhee nine, points toward another successful season.

CO-CAPTAINS

SHROPSHIRE ROYAL

THE SCHEDULE

Apr.	14-15	W.C.T.C., there
"	18	Textile, there
"	22	Blue Ridge, here
"	26	Textile, here
"	29	Blue Ridge, here
May	2	Asheville High, there
"	6	Mars Hill, here
"	9	Asheville High, here
"	13	Asheville School For Boys, here
"	16	Mars Hill, there
"	20	W.C.T.C., here

THE VARSITY

Front Row, left to right: Graham, Royal, Shropshire, Cauble, Frye, Kimball.

Second Row: Assistant Manager Winslow, Nipper, Blanton, Shuford, Kirby, Chambers, Kendall, Palmer, Coach Farthing.

Back Row: Manager Stepp, Johnson, Proffit, Wallace, J. Safford, Baucom, Ludwick, T. Safford, Lentz, Daniels.

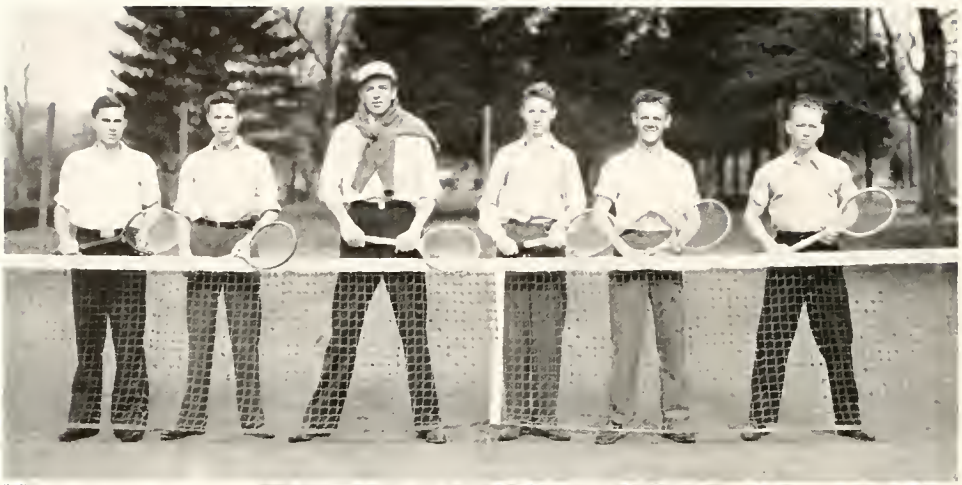

TENNIS

This year Brevard is able to sponsor what looks to be a strong tennis team. The men were selected by an elimination tournament. The players from left to right are: Hoyle, Oehman, Isbill, Orr, Jenkins and Ward.

TRACK

For the second time Brevard College has a track team. The skill of Napier, last year's star, will be missed; but several new men are proving their speed and ability.

Front Row: Birmingham, Barden, Ratchford, Holt, McLain and Renfro.
Second Row: Harrill, Holcomb, Dalton, Whitfield, Roberson and Coach Christenbury.

GIRLS' ATHLETICS

MRS. MARILEE PALMER
Director of Girls' Athletics

The aims of Physical Education for Women at Brevard are: to develop proper ideals and attitudes toward physical activity; to develop inherent qualities of leadership, to promote the desire for wholesome associations and recreation; and to develop good character.

Intramural sports in which the young women of this institution participate are as follows: tennis, badminton, baseball, horseshoe-pitching, the aerial dart, soccer, paddle tennis, archery, basketball, soft ball, volley ball, captain ball, hit pin baseball, and lacrosse.

Other related activities are folk-dancing, tap-dancing, singing games, and the hunting games.

WELCOME
ERSKINE

ORGANIZATIONS

"This song has no beginning;
This song has no end."
-- Folk-Song

Euterpeans

Cliosophics

Mnemosyneans

Delphians

EUTERPEANS

K. Armstrong, K. Austin, M. Austin, Billings, L. Blanton, H. Brown, Bryson, Cameron, Carrithers, F. Cauble, D. Cline, Clouse, Cook, Maurine Davis, V. Davis, English, Fitzgerald, Franklin, J. Griffith, Christine Herring, Jackson, Livengood, Lawing, Laws, Marion, Michael, Peele, E. Phifer, L. Phifer, Philips, M. Randall, Ray, Rorie, V. Scott, M. Secrest, Setzer, Shellem, Smith, Troxler, Winfree, Whiteside, Wright, E. Yeattes, L. Yeattes, Youngblood.

CLIOSOPHICS

Baucom, Boggs, Byrum, Clark, J. Clayton, Covington, Dalton, Dimmette, Gordon, D. Graham, E. J. Graham, Hendrix, Holcombe, Hoyle, Kendall, Keener, Lanier, Lentz, Lowder, Lowman, Ludwick, Martin, McLain, Merritt, C. Moore, Paul, John Ramsey, Ratchford, Ridenhour, V. Robertson, Shipman, Umberger, R. Young.

MNEMOSYNEANS

Allen, Ardrey, Bean, Brigman, Brooks, E. Cauble, Chisholm, B. Cline, Coward, Cox, Dixon, Dodson, Falls, Field, Finger, Fite, Folger, Galloway, Grey, Griffith, Groce, Gunn, Gwaltney, Hensley, Hicks, Hines, Ingram, M. Jones, B. Johnson, Kelly, Lambert, J. Lewis, Lipe, L. Matthews, C. Martin, McGee, V. Miller, Mitchem, Mock, S. Morgan, Odom, V. Osborne, Parrish, Pennell, M. Phifer, Pittillo, Preddy, Price, M. Proffit, Readling, Rothrock, P. Scott, Sellars, Sheets, Shore, Simpson, E. Sink, Southern, Stackhouse, Stamey Staton, Stonestreet, F. Turner, Waggoner, Wells, G. West, Juanita West, Wiley, M. Wilson, Whisnant, Withers, Wiseman.

DELPHIANS

R. Austin, Ballard, Barden, Barnhardt, Birmingham, H. Blanton, D. Brown, Burnette, Carpenter, Frank Cauble, R. Clayton, Daniels, Ellet, Ewart, Ferguson, Foil, Frye, Grant, Hamilton, Harper, Harrill, Harrison, J. Hemphill, T. Hemphill, Henderson, Julian, Kennerly, Little, McCall, R. Matthews, E. Messer, F. Miller, Mitchell, Monroe, J. Moore, Nipper, Proctor, F. Proffitt, J. Rhodes, Robbins, H. Roberson, Rock, Royal, Saunders, G. Sink, R. Sloan, Steadman, Taggart, Blaine Thompson, Waddell, Weaver, Welch, Whisenhunt, Winecoff, Winslow.

Spring comes with the first thunder storm.

Forensic Club

Ballard, L. Blanton, Byrum, Covington, Freeman, M. Griffith, McLain, Marion, Marr, Misenheimer, Ratchford, Renfro, Ridenhour, Shipman, Blaine Thompson, Umberger; adviser, Mr. Pangle.

Dramatic Club

F. Cauble, R. Chambers, B. Cline, Cox, Coward, Gunn, Hamilton, Harrill, Hartley, Hicks, Hoffman, Lucke, Ludwick, L. Matthews, Michael, H. McIntosh, W. McIntosh, Parrish, Peele, M. Proffitt, Rector, W. Robertson, E. Sink, J. Summey, Thorne, Waggoner, Walden, Watson, Juanita West, F. Willis, R. Young, J. Young; adviser, Miss Smith.

Sigma Pi Alpha

Billings, Henry, Little, Pratt, Rothrock, Stonestreet; adviser, Miss Hayes.

If the bottom of your foot itches, you are going to walk on strange ground.

Block "B" Club

Bales, Barden, Brown, Cauble, Cooke, Daniels, Davis, Edwards, Frye, Harrell, Hawkins, Hemphill, Hendrix, Jones, Lewis, Mitchell, Proctor, Ratchford, Roberson, Royal, Shropshire, Stepp, Taggart, Waddell, Waggoner, Young.

Boosters' Club

Birmingham, Marshall Davis, Frye, Gunn, T. Hemphill, Hensley, Lipe, McLain, L. Phifer, Pittillo, Proctor, Robbins, Rock, Rothrock, Royal, Runyon, R. Stepp, Waggoner, G. West, Youngblood.

Travel Club

Bryson, L. Blanton, E. Cauble, Chisholm, U. Cook, Farabow, Hyatt, Ingram, Jackson, J. Jenkins, Kiker, Miller, G. Morgan, S. Morgan, Josephine Ramsey, P. Scott, V. Scott, Sellers, Staton, J. Wilson, Wright; adviser, Mrs. Pangle.

It will give you a headache to walk in anyone else's tracks.

Photo-Nature Club

Allen, Barden, Birmingham, Brigman, R. Clayton, Dixon, Dodson, Fite, Grey, M. Griffith, Harper, Hensley, Charlie Herring, Hicks, M. Jones, Julian, Kiker, Lambert, J. Lewis, C. Martin, L. Matthews, R. Matthews, Merritt, Michael, Parrish, M. Phifer, Proctor, E. Proffitt, Readling, Sheets, Shore, G. Sink, Stackhouse, Stamey, R. Stepp, Boyce Thompson, D. Turner, Waddell, Winecoff, J. Wells; adviser, Mr. Schoenknecht.

Medical Science and Mu Delta Club

St. C. Austin, Bales, Barden, Blanton, Cabe, Caldwell, Chisholm, Dimmette, Ewart, Fisher, E. J. Graham, Griffith, Hamilton, Kitchen, McGaha, H. Messer, F. Osborne, Ramsey, M. Randall, Saunders, P. Scott, Staton, B. Thompson, Waddell, Welch; adviser, Mr. Trowbridge.

Model-Airplane Club

Barnhardt, Dula, Foster, Hamilton, Harper, Hilliard, Holcombe, Hunycutt, Julian, R. Matthews, Monroe, Nipper, P. Sloan, Boyce Thompson, Weaver, Winslow.

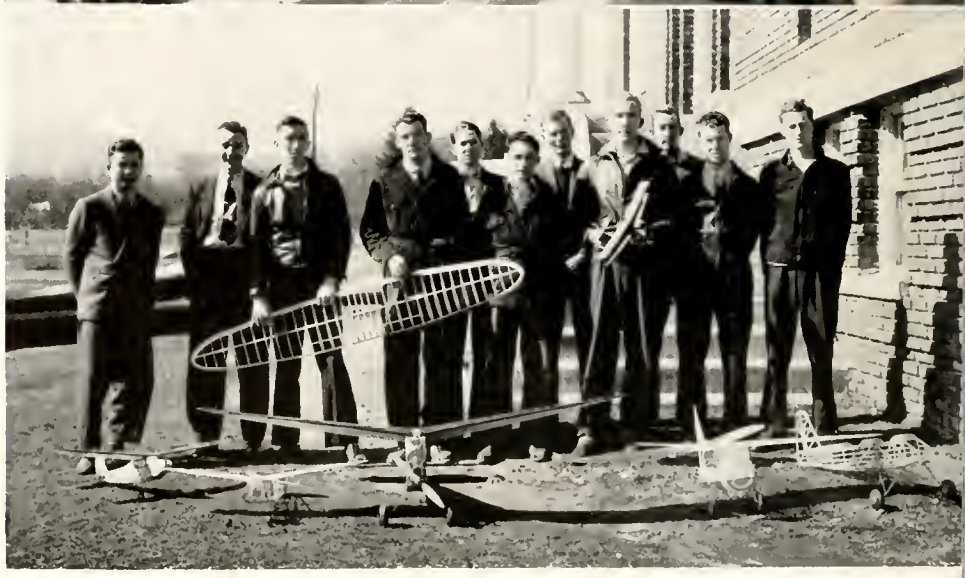

Carry a buckeye in your pocket to prevent rheumatism.

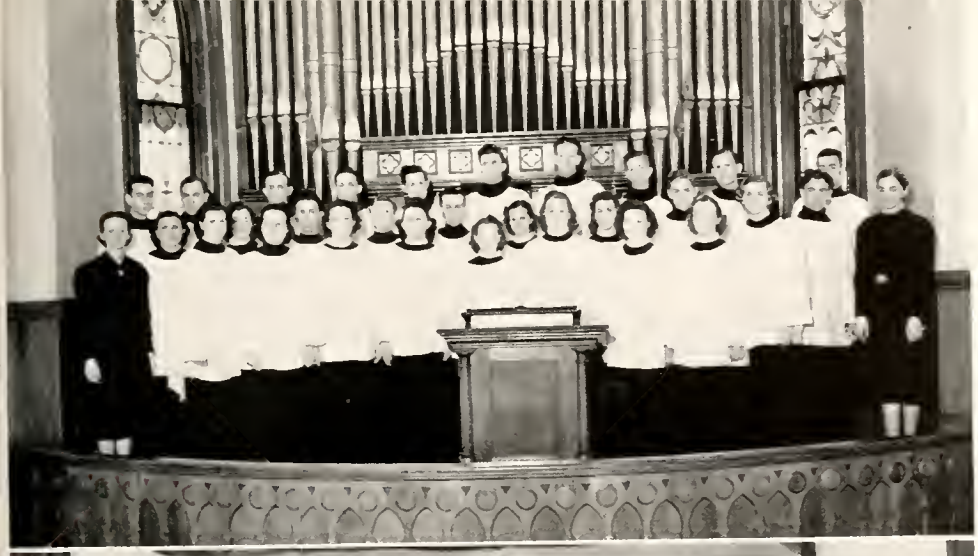

Concert Choir

K. Armstrong, Barden, L. Blanton, H. Blanton, Byrum, R. Chambers, Cooke, Coward, Gordon, Gunn, Hensley, Christine Herring, Hines, Lowder, Lucke, McLain, Michael, Paul, Peele, Ray, Ross, Rothrock, Royal, Saunders, Sheets, Sloan, Waggoner, John West, M. Whisnant, F. Willis.

Girls' Glee Club

Bean, Blanton, Brigman, Bryson, B. Cline, D. Cline, Clouse, Cox, M. Davis, Dixon, Dodson, Finger, Folger, Hensley, Jackson, Lawing, Lipe, Marion, Matthews, Michael, Mock, Parrish, Pennell, Pittillo, Randall, Troxler, Wiley, Wright.

Brevard Band

Birmingham, Carpenter, Coone, Dimmette, Gordon, Graham, Hamilton, Harper, Hemphill, Lentz, Loftis, McCall, Oehman, Ramsey, Ridenhour, Saunders, Sitton, Weaver; leader, Frye.

For every pea you eat on New Year's Day you will have that many dollars.

Ministerial-Missions Club

Boggs, Byrum, Cooke, Dalton, Elliott, Gordon, Hager, Jones, Kelley, Lowder, Ludwick, Martin, McLain, Mock, Morgan, Palmer, Ridenhour, Rock, Rothrock, Simmons, Stonestreet, Turner; adviser, Mr. Bennett.

Christian-Student Movement

Ballard, Barden, Boggs, Byrum, Cameron, Carnes, Clayton, Cooke, Daniels, Graham, Hanson, Hensley, Hicks, Jenkins, Ludwick, McLain, Misenheimer, Parrish, Paul, Poteate, Proctor, Ratchford, Ray, Ridenhour, Rock, Rothrock, Simmons, Sink, Stonestreet, Turner, Waggoner, Williamson, Wiseman; adviser, Mr. Bennett.

International Relations Club

Allen, Boggs, Brown, Carnes, Conley, Galloway, Hamilton, Harrill, Hendrix, Hines, Holcombe, Isbill, Jenkins, Jones, Keener, Kendall, Kim, Orr, Paul, Preddy, Randall, Renfro, Whisenhunt, Young; adviser, Mr. Andrew.

If a baby is slow in cutting teeth, rub a minnow through its mouth.

Fireside Club

M. Austin, K. Armstrong, Ardrey, Billings, Brigman, Brooks, Brown, Carrithers, Cauble, Cook, Field, Fitzgerald, Franklin, Gwaltney, Ingram, Kitchen, Lawing, Miller, Mitchem, Mock, Phifer, Preddy, Ray, Readling, Smith, Stamey, Stone, Troxler, Turner, Wells, Willis, Wright; adviser, Miss Sizemore.

Folklore Club

K. Austin, Billings, Boggs, Cameron, J. Clayton, D. Cline, Maurine Davis, Gallamore, E. Jenkins, Kitchen, Livengood, Lowder, McJunkin, Mock, E. Phifer, Preddy, Randall, Rorie, Saunders, Shore, Wiley, Winfree, Withers, Yandell, E. Yeattes, L. Yeattes; adviser, Miss Craig

Commercial Club

Allen, K. Armstrong, Baucom, Bryson, F. Cauble, D. Cline, Colvard, Maurine Davis, English, Falls, Field, Fite, Franklin, Groce, Harper, Hartley, Hensley, Hogsed, Hoyle, I. Jones, Kirby, J. Lewis, Lipe, McGee, McJunkin, C. Martin, L. Matthews, Merritt, E. Messer, Michael, Mock, Odom, Osborne, Peele, Pennell, L. Phifer, Price, Proctor, B. Randall, J. Rhodes, Robbins, Rorie, Royal, V. Scott, Secrest, Sellers, Shellem, Shipman, Shore, R. Stepp, Boyce Thompson, Umberger, G. West, M. Wilson, Withers, Youngblood; adviser, Mrs. Campbell.

If a live fish is rubbed over a baby's gums, his teething will be painless.

THE PERTELOTE

Editor-in-Chief	William Rock
Business Manager	Kenneth Royal
Art Editor	Hans Hanson
Faculty Adviser	Miss Craig

Associate Editors	Evelyn Rothrock
	Hunter Henry
Senior Editor	Miriam Randall
Freshman Editor	Nana Sue Michael
Organizations Editor	Elizabeth Parrish
Write-up Editors	Louise Yeattes
	Elsie McJunkin
Feature Editor	Stella Ray
Athletic Editor	Horace Messer
Photographic Editor	Dick Whisenhunt
Typists	Margaret Smith
	Opal Youngblood
Assistant Business Manager	Ira Jones
Advertising Manager	Robert Stepp
Circulation Manager	Fred Willis

Happy is the bride the sun shines on; blessed is the casket the rain falls on.

THE CLARION

Editor-in-Chief	S. C. Carpenter
Associate Editor	Robert Clayton
Business Manager	Billy Shipman
Faculty Adviser	Mrs. E. J. Coltrane

Sports Editor	Burton Daniels
Typist	Mariam Allen
Reporters	Sara Hensley
	Marvin Little
	Edith Williamson
Circulation Manager	Talmadge Burnette

One may become a witch by saying the Lord's Prayer backwards.

STUDENT COUNCIL

MEMBERS

Buck Barden, Delbert Byrum, William McIntosh, Wayne McLain, Frank Osborne, Elizabeth Parrish, Ray Proctor, William Rock, Evelyn Rothrock, Ruth Stonestreet.

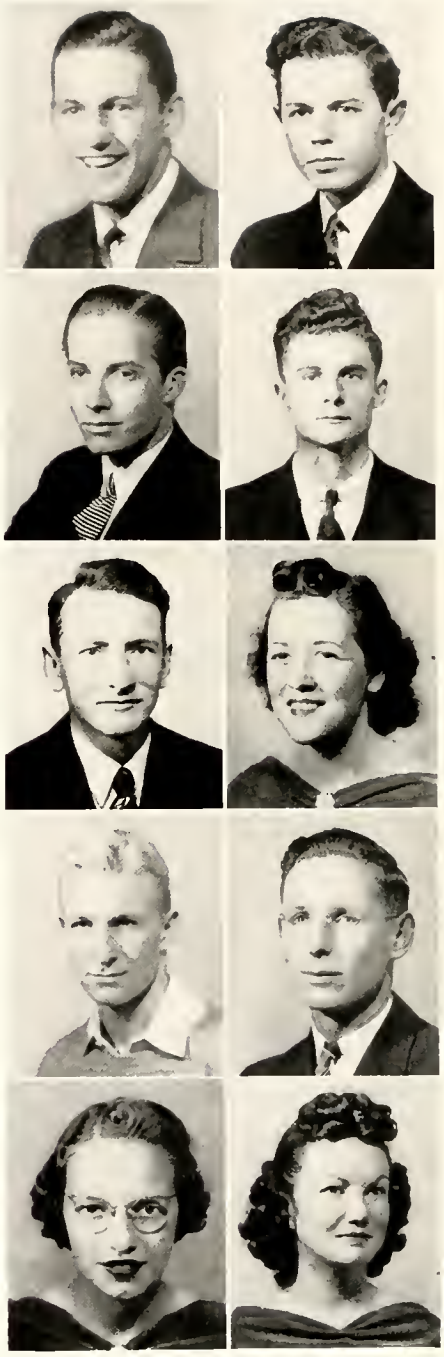

OFFICERS

President	Revis Frye
Secretary	Nelvin Gunn

If you kill a hoppy-toad, your well will go dry.

FEATURES

"New moon, true moon,
Play your part.
Bring to me
My own sweetheart,
That in his arms
I may embrace
And see a vision
In his face."

-- Folk-Saying

Pertelote

MRS. W. A. ROCK
Sponsored by Editor-in-Chief of the Pertelote

HELEN ROSS COX
Sponsored by Business Manager of the Pertelote

STELLA RAY
Sponsored by the Cliosophic and Euterpean Literary Societies

SARAH HENSLEY
Sponsored by the Delphian and Mnemosynean Literary Societies

Sponsors

VIRGINIA MILLER
Sponsored by the Clarion Staff

GERALDINE HICKS
Sponsored by the Football Team

SATENIK NAHIKIAN
Sponsored by the Student Council

MRS. B. A. HOLDER
Sponsored by the Basketball Team

LOIS FULTON
Sponsored by the Sophomore Class

LORRAINE SHROPSHIRE
Sponsored by the Baseball Team

MARY ELEANOR WILLIAMS
Sponsored by the Freshman Class

SENIORS OF

Most Popular

Ruth Waggonner Ray Proctor

Most Original

Charles Isbill Dorothy Pittillo

Best-All-Round

William Rock Stella Ray

Best Personality

Kenneth Royal

THE YEAR

Most Friendly

Sarah Hensley Oscar Palmer

Best-Looking

Edgar Messer Kate Austin

Most Intellectual

Ruth Stonestreet Hunter Henry

Best Personality

Helen Ross Cox

Candid Camera Shots

at Brevard College

FINIS

"When I'm dead, bury me deep.
Put a can o' 'lasses at my feet;
Put a pone o' bread in my hand,
And I'll sop my way through the
Promised Land."

-- Folk-Saying

An Appreciation

The staff of the Pertelote wish to express their appreciation to all who have made the 1939 edition of the annual possible. The editors have worked faithfully and have secured the cooperation of many whose names do not appear on the staff. We feel that credit should be given to those who have submitted pictures, helped in the literary work, and aided in securing advertisements. We also wish to thank our advertisers for their support. Without such help this volume would not have been possible. We are sure that our students and friends will patronize those who give us their support.

Mother The Drudge

Mother used to be a drudge. There was no help for it. Some mothers are still drudges. But they needn't be.

Electricity has knocked the drudgery out of housework wherever it has been given an opportunity. Always on tap, always "a-rearing to go," electricity today is adding years of brightness and happiness to countless thousands of housewives who have taken the trouble to find out just what electricity can do in the home.

The cost of electric service has had a constant trend downward since the power industry came into being. The cost of living has substantially increased during the past two years. The cost of electric service has continued to decrease. *It is today the smallest item in the family budget.*

DUKE POWER COMPANY

The Latest and Best in Movie Entertainment

CLEMSON THEATRE

Brevard, N. C.

EQUIPPED WITH WESTERN ELECTRIC MIRROPHONIC SOUND SYSTEM AND LATEST TYPE PROJECTORS

Pictures in this Annual

by

AUSTIN'S STUDIO

Enlargements Can Be Made At Anytime

Negatives Put On File Permanently

PHONE 136 Brevard, N. C.

DRUGS CANDIES SODAS

STATIONERY

LONG'S DRUG STORE

Brevard, N. C.

■

Brevard College Boosters Phone 85

COMPLIMENTS

of

GALLOWAY'S CAFE

"Keep Well By Eating Well"

SATISFYING FOOD COURTEOUS SERVICE

BROAD STREET BREVARD, N. C.

COMPLIMENTS

of

Transylvania Trust Company

BREVARD - - NORTH CAROLINA

Vote For

ECK. L. SIMS

REGISTER OF DEEDS

The People's Friend

Transylvania County

SUNNY SIDE DAIRY

Grade A Raw Milk

Anything in the Dairy Line

PHONE 95-R2

BREVARD - - NORTH CAROLINA

COMPLIMENTS

of

DUNHAM'S MUSIC HOUSE

62 PATTON AVENUE

PHONE 420

ASHEVILLE - - NORTH CAROLINA

COMPLIMENTS

of

JARRETT FURNITURE CO.

ASHEVILLE, NORTH CAROLINA

COMPLIMENTS

of

CARR LUMBER CO.

PISGAH FOREST - - - - - - - NORTH CAROLINA

COMPLIMENTS

of

Lipscomb Russell Company

Wholesale Grocers

Roasters of

F I N E C O F F E E S

Complete Line of Notions

GREENVILLE, S. C.

COMPLIMENTS

of

BECKER'S BAKERY

HENDERSONVILLE, N. C.

ETOWAH BRICK

Manufactured

by

THE MOLAND-DRYSDALE CORPORATION

ETOWAH, N. C.

SMOKY MOUNTAIN TRAILWAYS

Serves Western North Carolina,
North Georgia
and Eastern Tennessee

Covering the Most Scenic Areas in These States

For Further Information Call

PHONE 177-175 OFFICE 955

ASHEVILLE, N. C.

S. M. MACFIE DRUG CO.

The Rexall Store

Biltmore Ice Cream

School Supplies

Brevard College Boosters

BREVARD - - NORTH CAROLINA

COMPLIMENTS

of

Brevard Lumber Company

BREVARD - - NORTH CAROLINA

COMPLIMENTS

of

B. & B. Feed & Seed Company

Feeds, Seeds, Flour
Fertilizer
Wholesale Produce

BREVARD - - NORTH CAROLINA

PLUMMER'S

Main Street

BREVARD - - NORTH CAROLINA

Southern Paper Products Company

Wholesale
PAPER MERCHANTS

PHONE 1108 20 SPRUCE ST.
ASHEVILLE, N. C.

SCHRAFFT'S

"The Nation's Leading Candies"
ON SALE EVERYWHERE

Morgan Bros., Inc.
DISTRIBUTORS
ASHEVILLE - - NORTH CAROLINA

TALMAN
OFFICE SUPPLIES

8 COLLEGE STREET
ASHEVILLE - - NORTH CAROLINA

CENTRAL MARKET
& GROCERIES
FRESH MEATS AND
SEA FOOD
J. E. WATERS, *Propr.*
PHONE 124 BREVARD, N. C.

"Always Up To Welcome You"
OPEN ALL NIGHT
TINGLE'S CAFE
19th year at same location
29 BROADWAY ASHEVILLE, N. C.
"The little cafe with big eats"
FRIED CHICKEN - TENDER STEAKS

COMPLIMENTS
of
EBBS BROS. & CO.
WHOLESALE GROCERS
COFFEE ROASTERS
ASHEVILLE - - NORTH CAROLINA

COMPLIMENTS
of
Hajoca Corporation
PLUMBING AND HEATING
SUPPLIES
BILTMORE - - NORTH CAROLINA

Pearce-Young-Angel
Wholesale
FRUITS AND PRODUCE
Grocers' Specialties
109-111 ROBERTS STREET
ASHEVILLE - - NORTH CAROLINA

Famous For Sizzling Steaks

Gross Brothers Restaurant

5 N. W. PACK SQUARE
ASHEVILLE, N. C.

Complete Restaurant Service at Reasonable Prices

COMPLIMENTS
of

Underwood Elliot Fisher Company

H. L. Lovelace, Mgr.
TELEPHONE 916
110-11 Miles Bldg., 2 Wall St.
ASHEVILLE - - NORTH CAROLINA

COMPLIMENTS
of

Dixie Cleaners

BREVARD - - NORTH CAROLINA

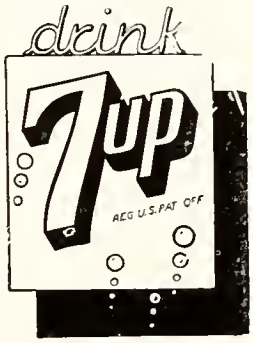

7-UP BOTTLING CO.

We Wish to Serve You for
HARDWARE, PAINTS
and SPORTING GOODS

Ottis Green Hardware Company

ASHEVILLE - - NORTH CAROLINA

COMPLIMENTS
of

S. H. Kress & Company

5 - 10 - 25c STORE

ASHEVILLE - - NORTH CAROLINA

TIRED-THIRSTY-HUNGRY?
Drink

Dr. Pepper
GOOD FOR LIFE
5¢

at
10 - 2 - 4 O'CLOCK
ASHEVILLE - - NORTH CAROLINA

COMPLIMENTS
of

ButterKrust

ASHEVILLE BAKING COMPANY

ASHEVILLE - - NORTH CAROLINA

Duckworth Motor Company

Sales - Service

"One Stop Service"

Genuine Ford Parts and Repairs
Amoco Gas and Oils

PHONE 198 BREVARD

McNeil Paper Company

INCORPORATED

Mill Agents and Distributors

PRINTING PAPERS
TEXTILE PAPERS
SCHOOL SUPPLIES
TWINE - TAPE

CHARLOTTE - - NORTH CAROLINA

United Variety Stores

Cosmetics, College Supplies
Candies

Our Motto
"Service and Courtesy"

BREVARD - - NORTH CAROLINA

COMPLIMENTS
of

Western Auto Associate Store

S. E. Campbell, Owner

BREVARD - - NORTH CAROLINA

COMPLIMENTS
of

Jennie Bowen

"Land o' the Sky Fashions"

HENDERSONVILLE - - N. C.
BREVARD - - NORTH CAROLINA

COMPLIMENTS
of

O. Duclos Plumbing Co.

Plumbing, Heating and Sheet
Metal Works
Phone 125

BREVARD - - NORTH CAROLINA

COMPLIMENTS

of

State Trust Co.

HENDERSONVILLE - - N. C.

COMPLIMENTS

of

Mr. Ralph W. Lyday

BREVARD - - NORTH CAROLINA

COMPLIMENTS

of

The Transylvania Times

BREVARD - - NORTH CAROLINA

Day and Night Phone 95

WHITMIRE SERVICE STATION

ESSO

"A Friend Of The College"

Howard Whitmire, Manager

E. Main Street Brevard, N. C.

Cantrell Produce Company

Wholesale Only

FRUITS AND PRODUCE

Phone 275

HENDERSONVILLE - - N. C.

A&P FOOD STORES

Symbol of the World's Foremost Service

Drink

Coca-Cola

in Bottles

COCA-COLA BOTTLING CO.

HENDERSONVILLE - - N. C.

McCrary Auto Service

For Economical Transportation

One Stop Service

BREVARD - - NORTH CAROLINA

FARMERS SUPPLY COMPANY

HARDWARE - FURNITURE
SPORTING GOODS

J. M. Allison, Mgr.

BREVARD - - NORTH CAROLINA

Covington Sport Inc.

"Everything for the Discriminating Sportsman"

ASHEVILLE - - NORTH CAROLINA

Congratulations To
BREVARD COLLEGE

Leventis Restaurant

177 West Main Street
GASTONIA, NORTH CAROLINA
"Where Friends Meet to Eat"
Air Conditioned Year Round for Your Comfort

Morris-Taylor Lumber Co.

Main Office
ASHEVILLE, NORTH CAROLINA

Mills, Planing Mill and Yard
WEST UNION, SOUTH CAROLINA

HARDWOODS, WHITE PINE and YELLOW PINE

Hendersonville Insurance Agency, Inc.

Mrs. Esther J. Arledge, Manager
"EFFICIENT SERVICE WITH RELIABLE COMPANIES"
PHONE 814
Third Floor, State Trust Building
HENDERSONVILLE, N. C.

CLEANING LAUNDRY

LET'S GO TO BREVARD COLLEGE
1939 - 1940

And send our clothes to Abbott-Knight, where dry cleaning is done with a cleaning fluid which has personality. More costly than ordinary cleaner's naptha. It is much more efficient and produces work which far surpasses ordinary cleaning. With this process there is absolutely no odor.

ABBOTT - KNIGHT, INC.
MOUNTAIN CITY LAUNDRY, INC.
PLANT 207-213 COXE ST. ASHEVILLE, N. C.
Work Called For And Delivered At College

Brevard Steam Laundry & Dry Cleaning

"AT YOUR SERVICE"

PHONE 44

BREVARD - - NORTH CAROLINA

The Walker Insurance Agency

Mrs. Mary Jane McCrary, Manager

"Always at Your Service"

PHONE 67

BREVARD - - NORTH CAROLINA

A. SALUS & SON, Inc.

CANNED FOODS OF QUALITY

CATERING EXCLUSIVELY TO INSTITUTION TRADE

HOME OFFICE: Philadelphia, Pa.

Branches: Atlantic City, N. J., and Miami, Fla.

Southern Representative: O. L. Kahn

COMPLIMENTS

of

Pisgah Bakery

PISGAH FOREST - - - N. C.

COMPLIMENTS

of

Charlotte Engraving Company

It has been a pleasure to produce the 1939 PERTELOTE.

Mr. Rock, editor; Miss Craig, faculty adviser; Mr. Royal, business manager; Mr. Hanson, Illustrator, and the entire staff are to be commended for their excellent work on this issue of the Brevard College Yearbook.

—The Miller Printing Company.

COMPLIMENTS
of
Simpson's
Barber Shop
Tornado Boosters
BROAD STREET
BREVARD - - NORTH CAROLINA

Asheville Showcase
& Fixture Co.
Hotel, Restaurant and
Institutional Supply House
Phone 273 59 Broadway
ASHEVILLE, NORTH CAROLINA

COMPLIMENTS
of
NUMAID
Products Co.
Distributors of
HIGH GRADE MARGARINE
ASHEVILLE - - NORTH CAROLINA

Hursey & Co.
Jewelry and Watch Repairing
Trophies, Gifts
67 HAYWOOD STREET
ASHEVILLE - - NORTH CAROLINA

COMPLIMENTS
of
Service Paint Co.
PEE GEE PAINTS
48 BILTMORE AVE.
ASHEVILLE - - NORTH CAROLINA

W. C. Britt Co.
Plumbing and Heating Supplies
Kohler Enamelware and
Burnham Boilers and Radiation
Telephone 4216
ASHEVILLE, NORTH CAROLINA

Halsey & Griffith
OFFICE SUPPLIES AND
ROYAL TYPEWRITERS
Asheville, North Carolina

You Have Our Best Wishes
ASHEVILLE NEHI
BOTTLING CO.
Manufacturers of
R. C. COLA PAR-T-PAK
NEHI FLAVORS
ASHEVILLE - - NORTH CAROLINA

Autographs

Autographs

Archives 378.9756 B8 Brevard College
The Pertelote.
0 1935 0040982 9
BREVARD COLLEGE LIBRARY